КОНЦЕРТ
для балалайки с симфоническим оркестром
I

С.ВАСИЛЕНКО. Op.63 (1929)
Исполнительская редакция
партии балалайки П.НЕЧЕПОРЕНКО

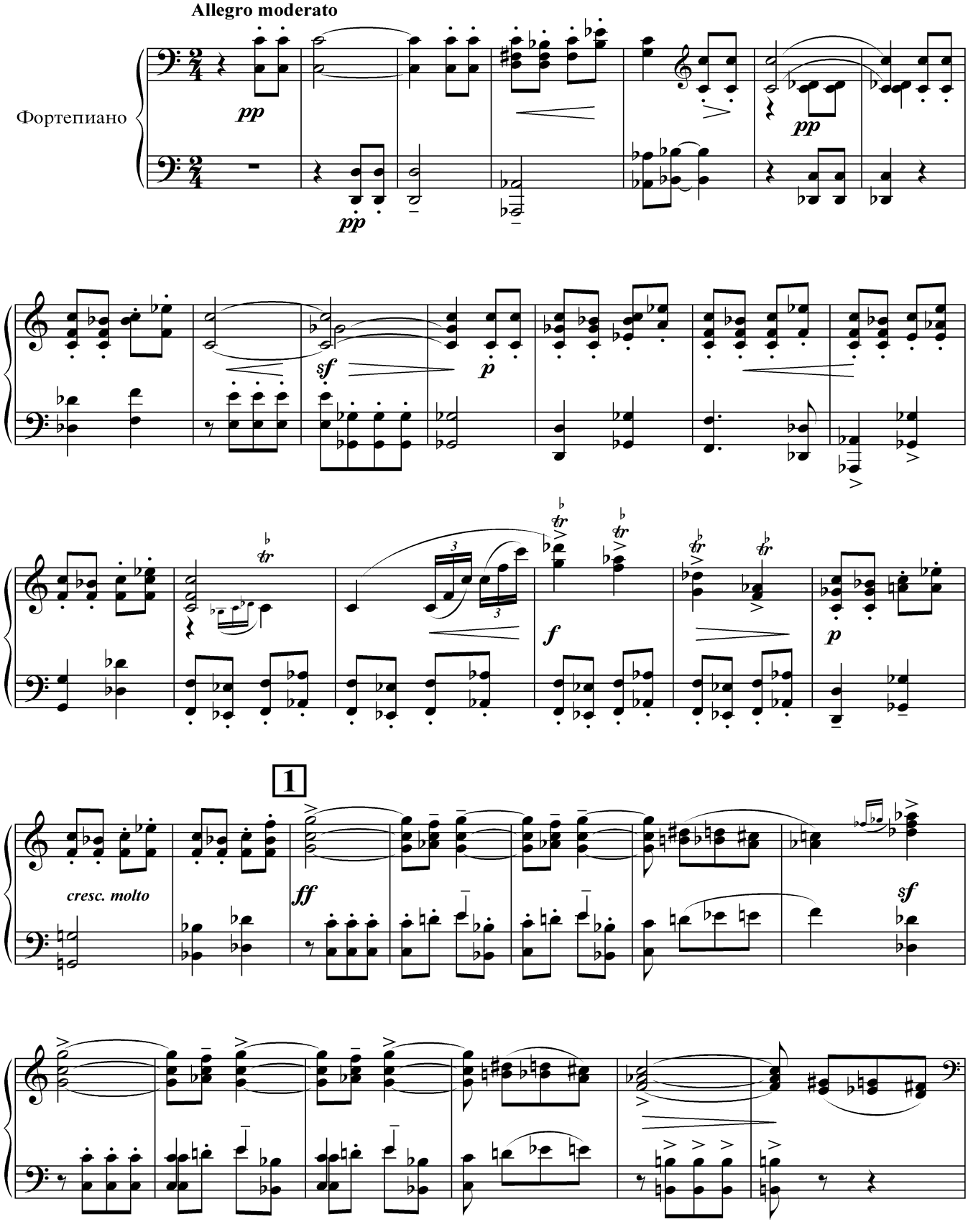

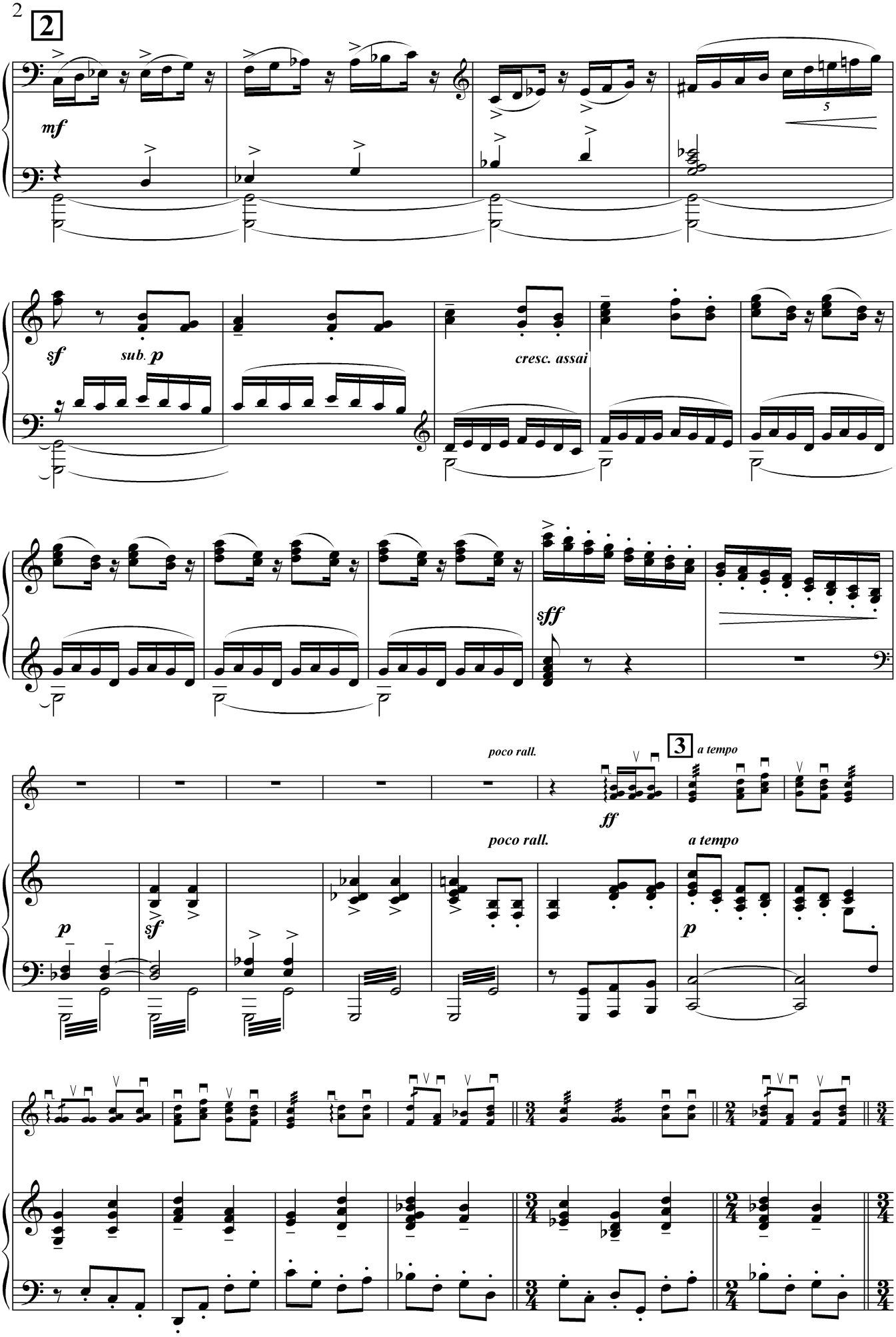
2
mf
5
sf
sub. p
cresc. assai
sff
poco rall.
3
a tempo
ff
poco rall.
a tempo
p
sf
p

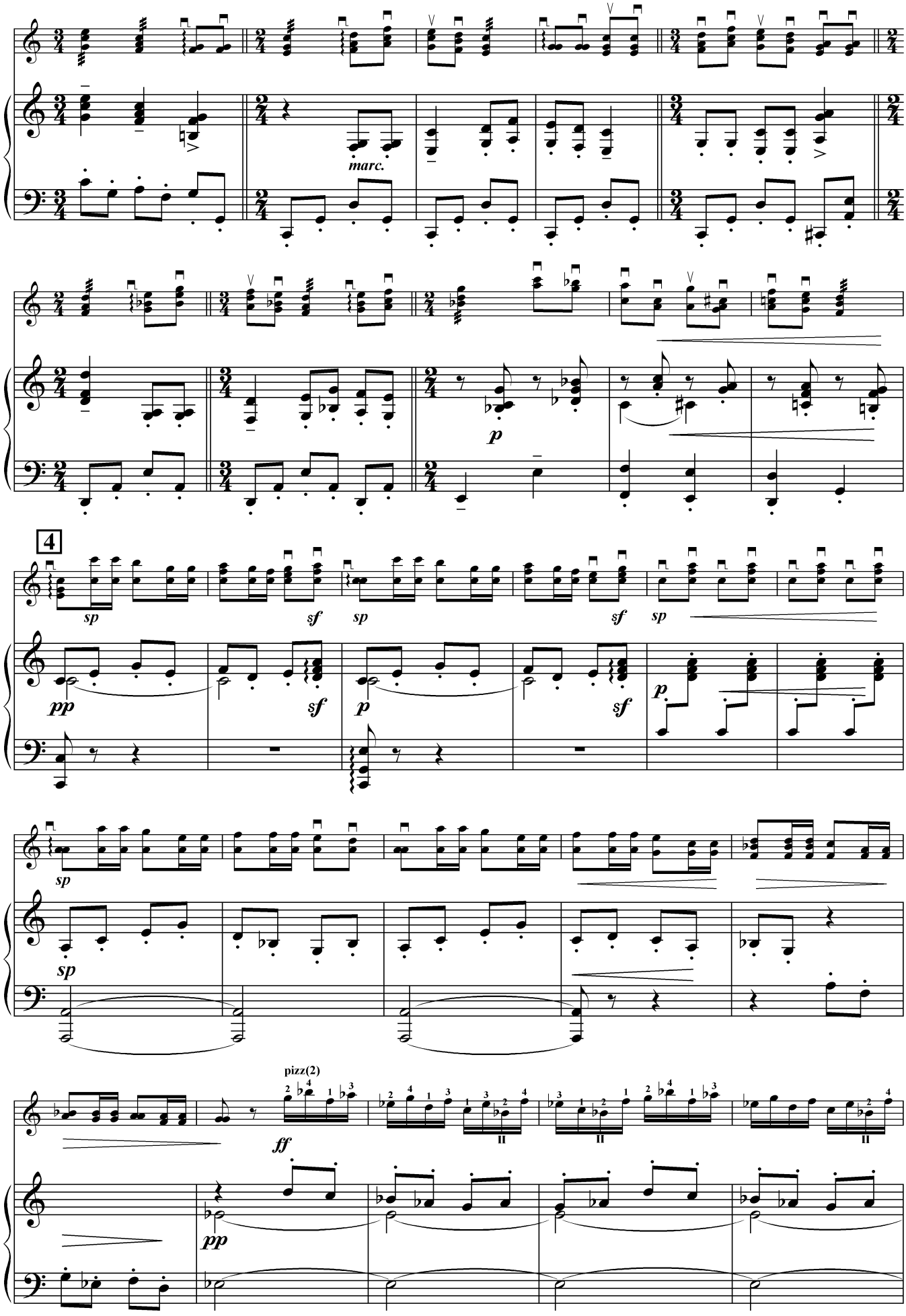
marc.
p
4
sp
sf
pp
pizz(2)
ff

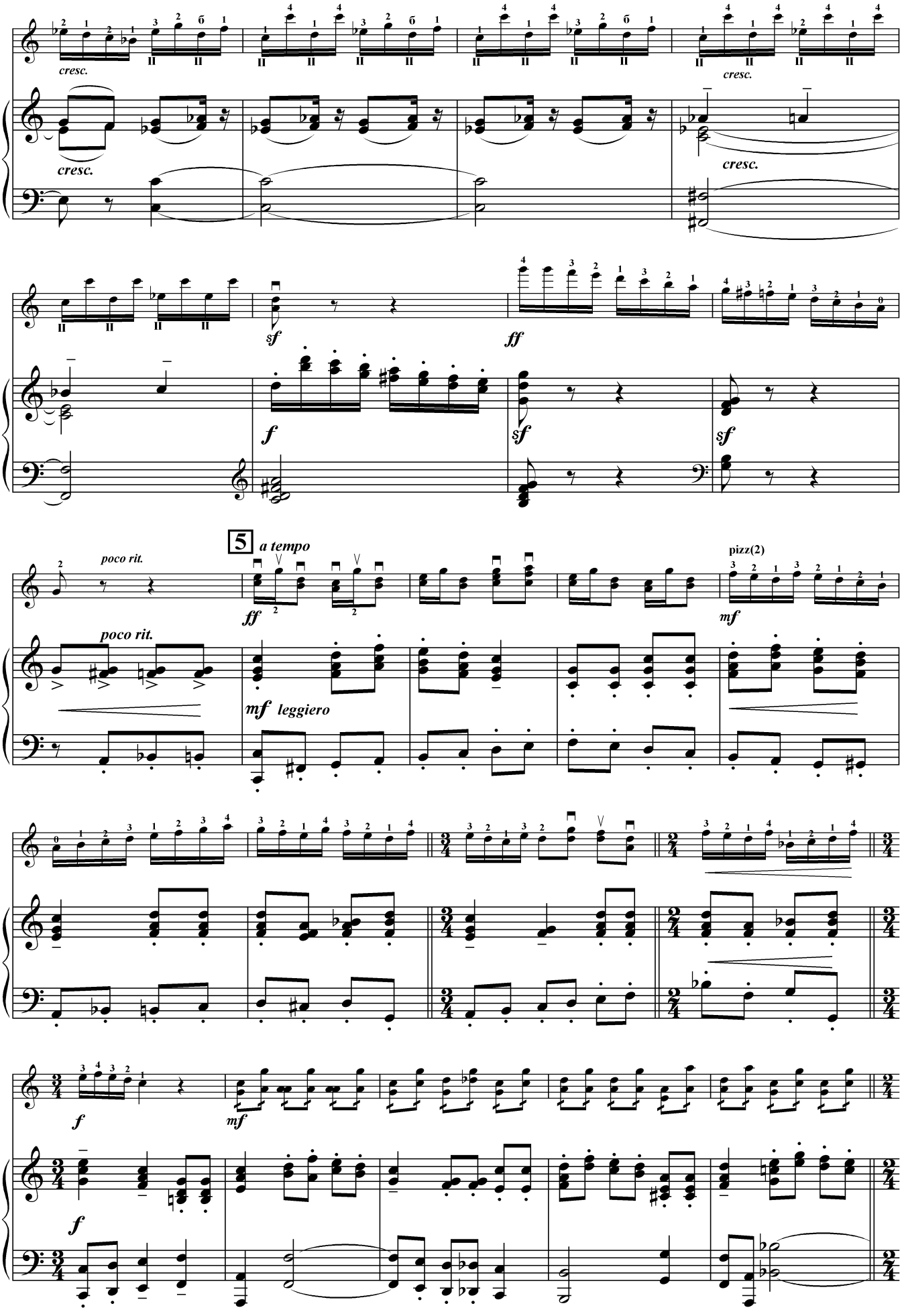
cresc.
cresc.
cresc.
cresc.
sf
ff
f
sf
sf
poco rit.
5
a tempo
ff
pizz(2)
mf
poco rit.
mf leggiero
f
mf
f

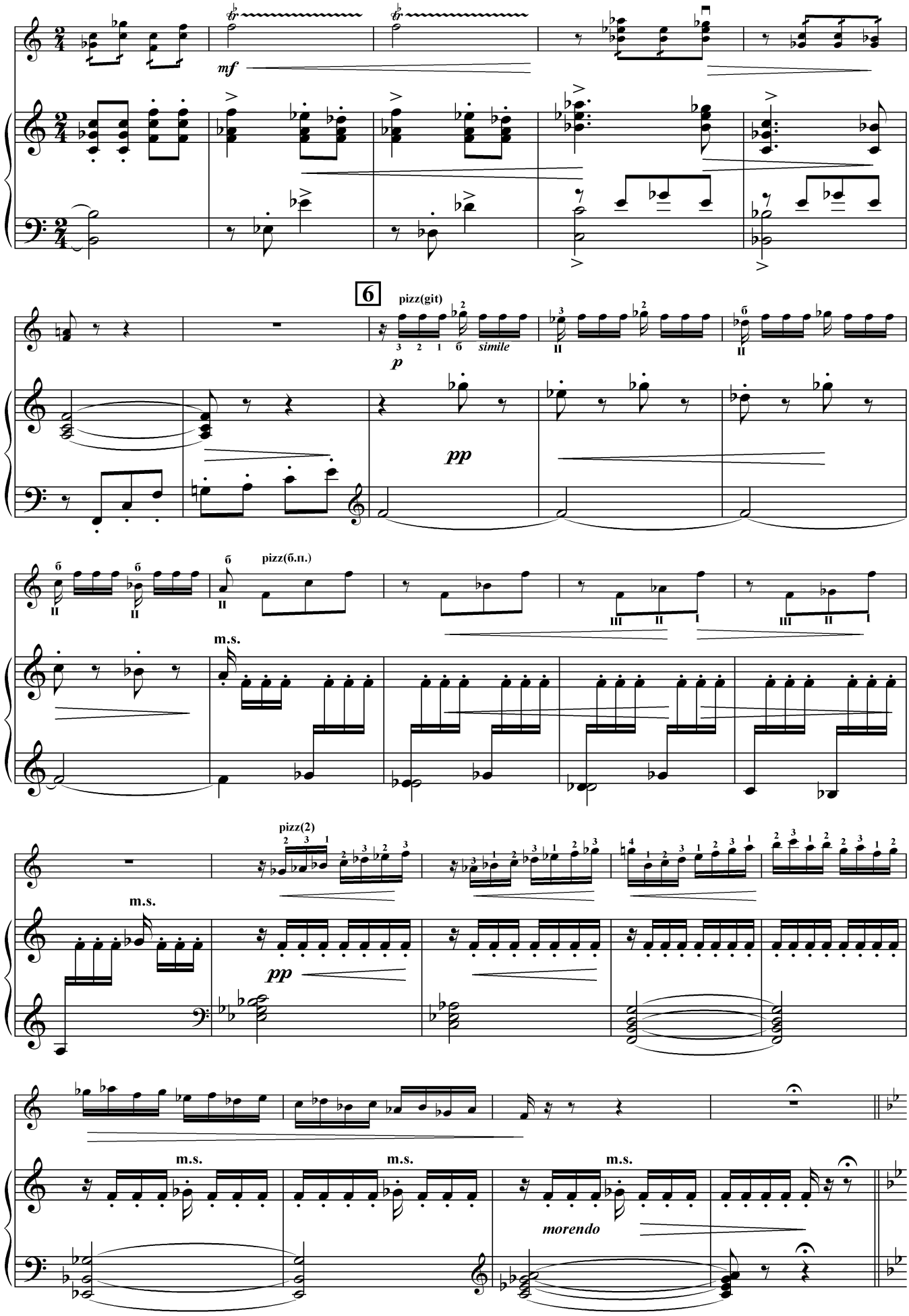
mf
6
pizz(git)
simile
p
pp
pizz(б.п.)
m.s.
pizz(2)
morendo

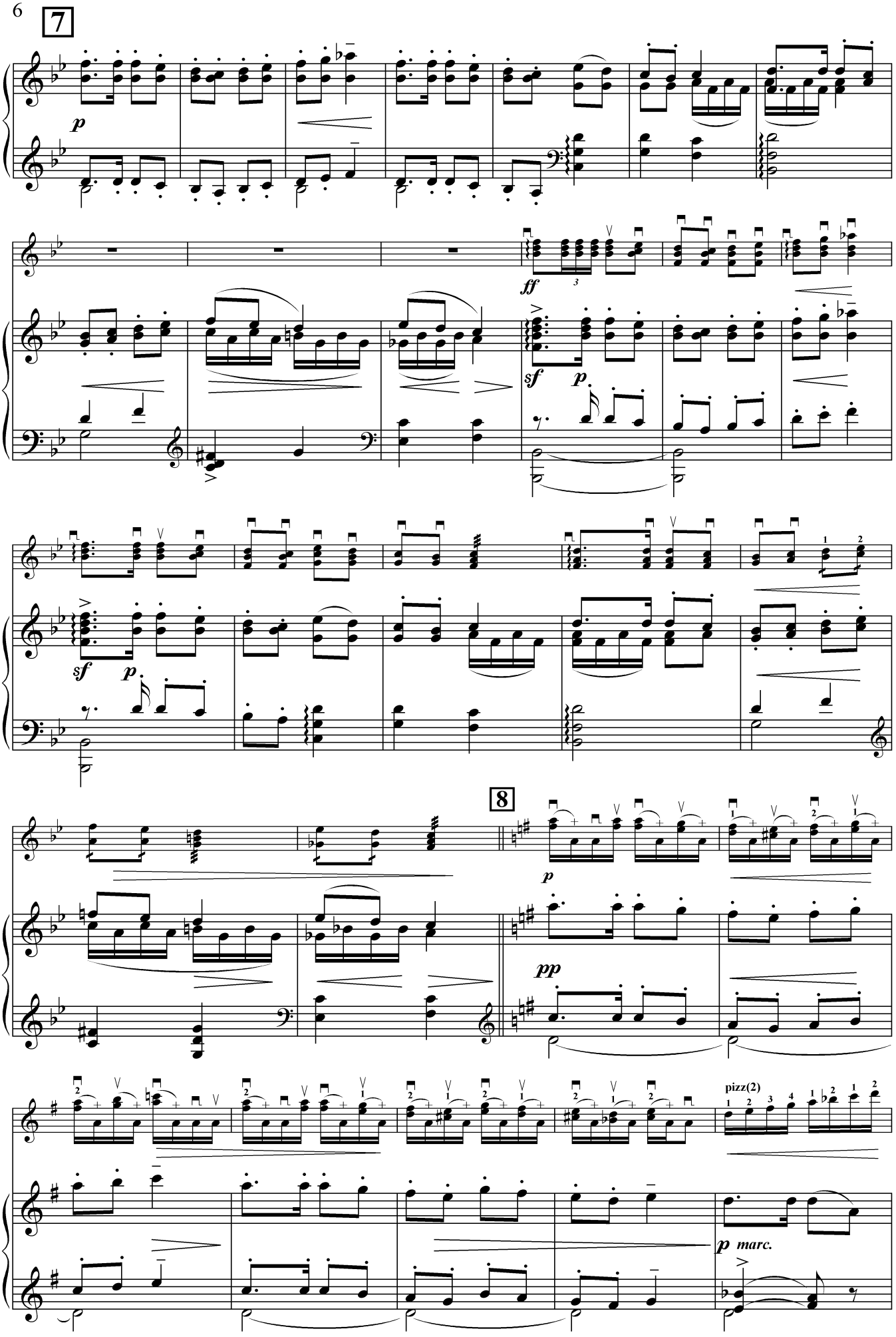
7
p
ff
sf
p
sf
p
8
p
pp
pizz(2)
p marc.

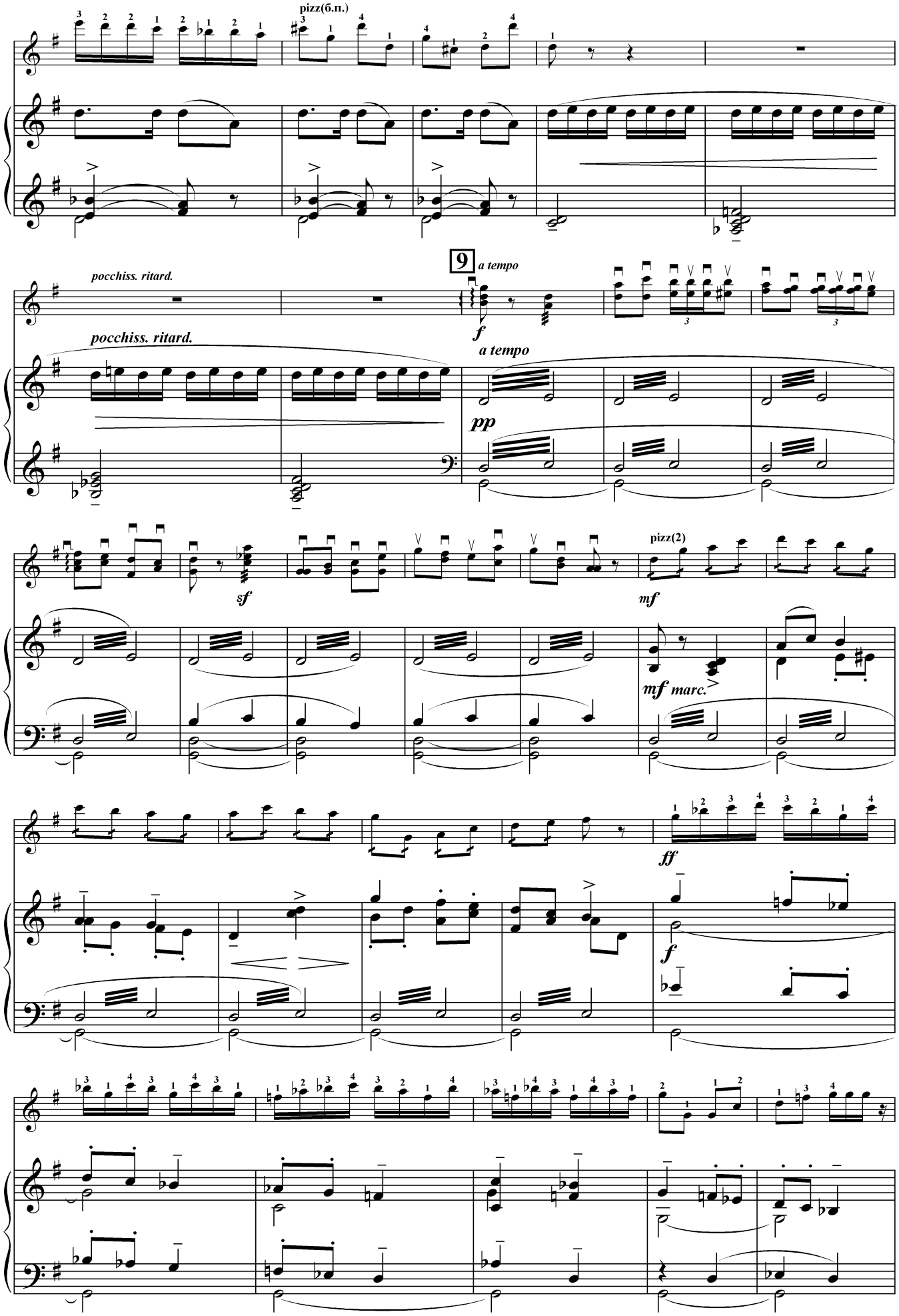
pizz(б.п.)
pocchiss. ritard.
9
a tempo
f
pocchiss. ritard.
a tempo
pp
sf
pizz(2)
mf
mf marc.
ff
f

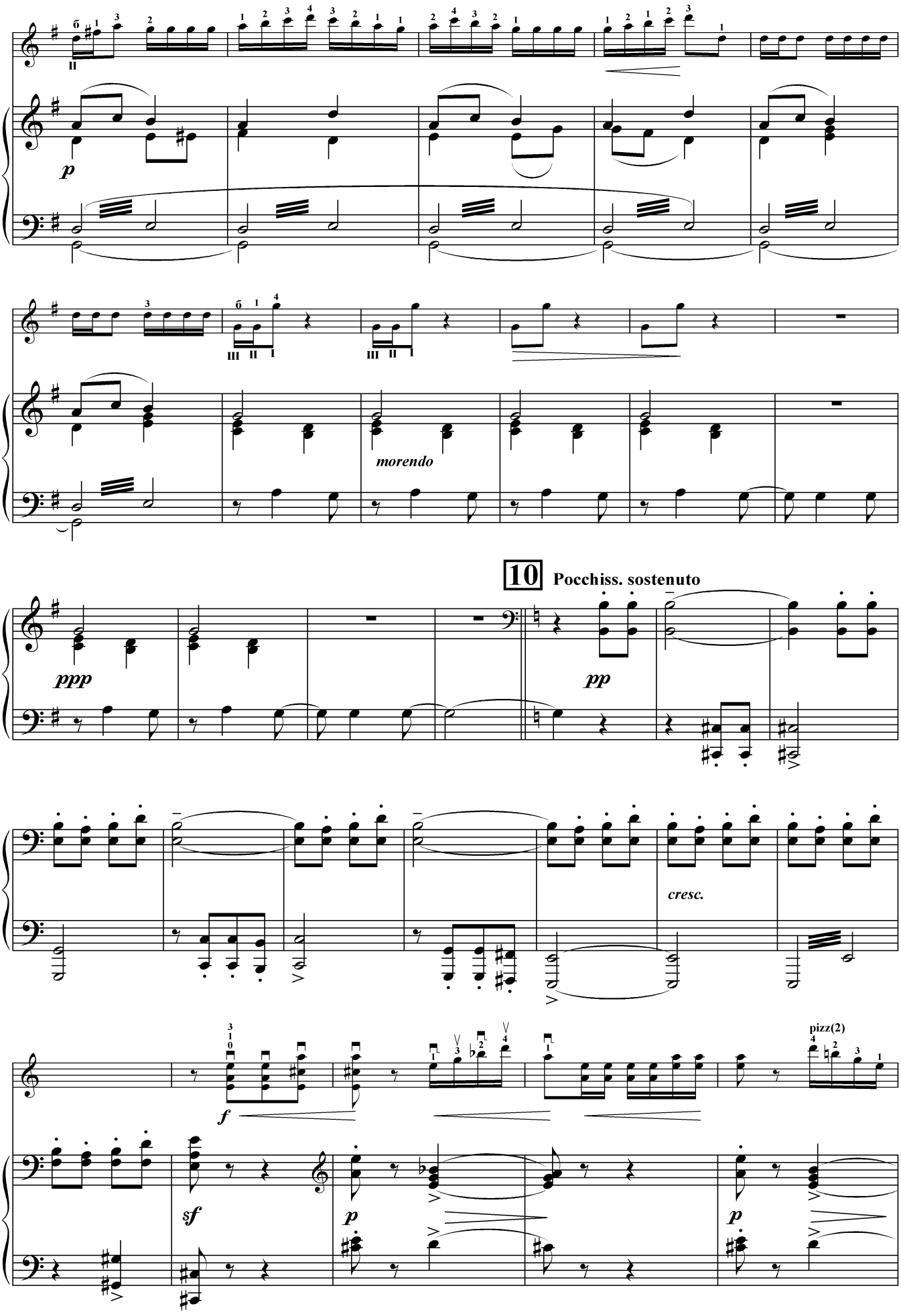
p
morendo
10
Pocchiss. sostenuto
ppp
pp
cresc.
f
sf
p
p
pizz(2)

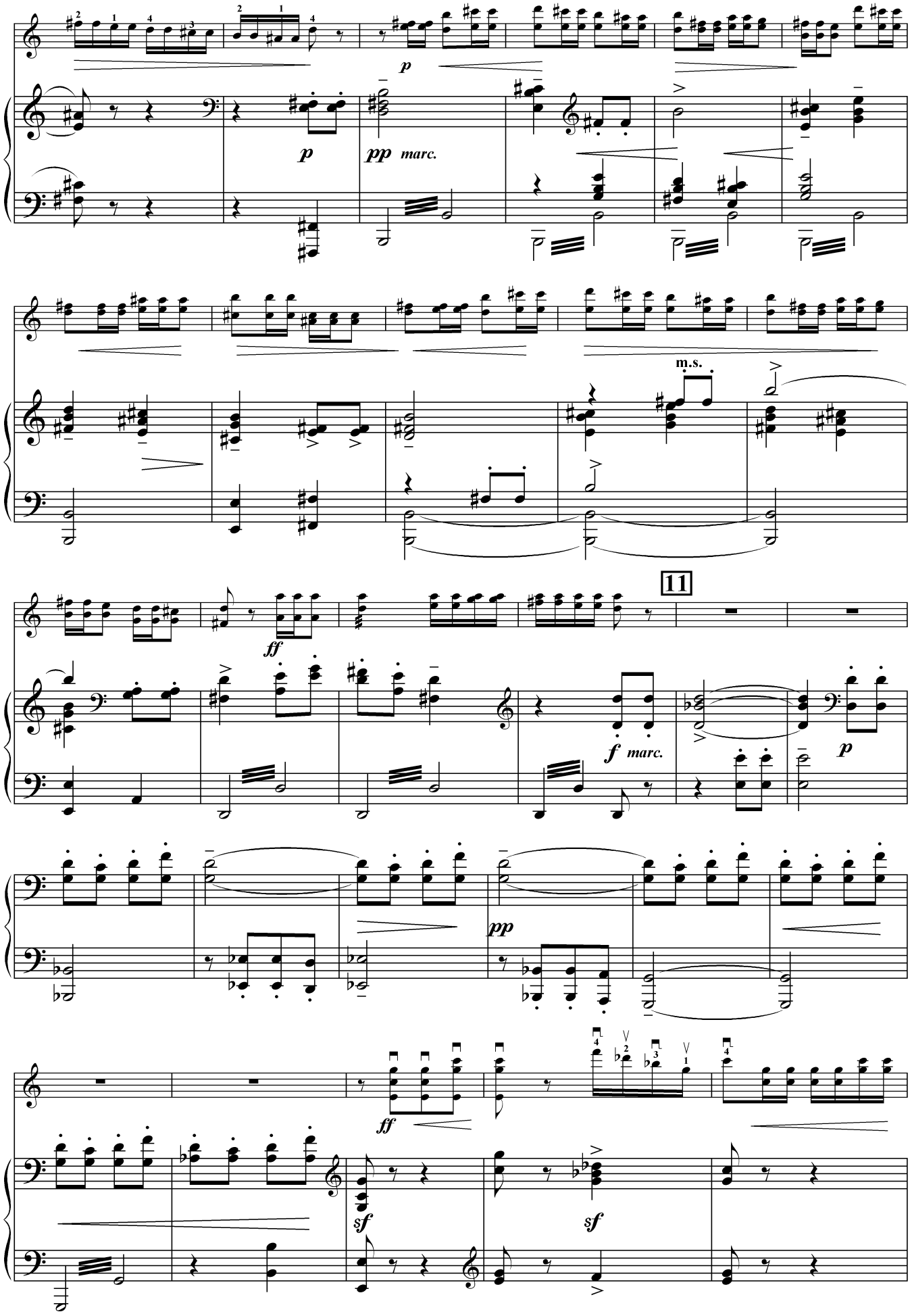
p
p
pp marc.
m.s.
11
ff
f marc.
p
pp
ff
sf
sf

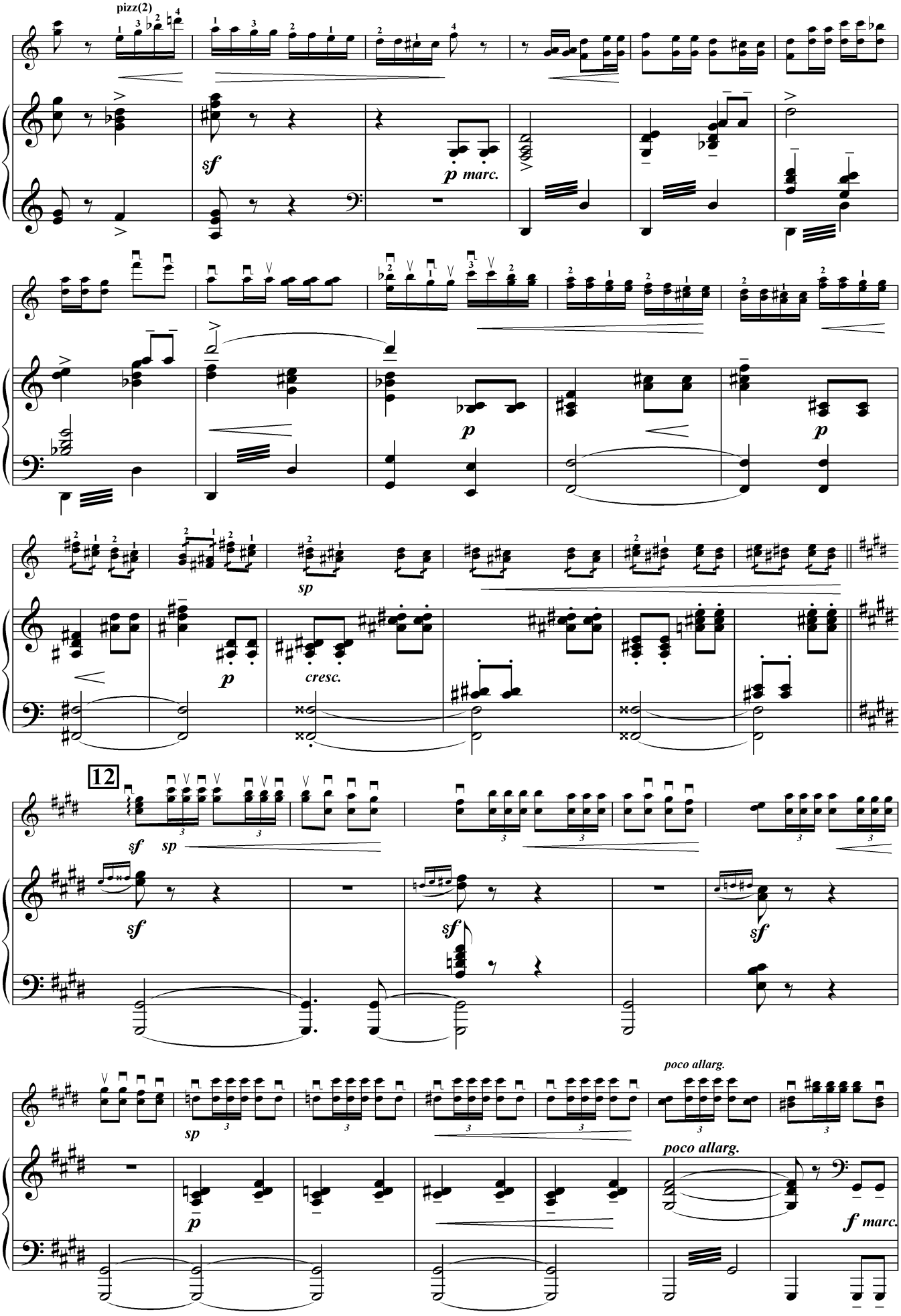
pizz(2)
sf
p marc.
p
p
sp
p
cresc.
12
sf
sp
sf
sf
sf
sp
poco allarg.
poco allarg.
p
f marc.

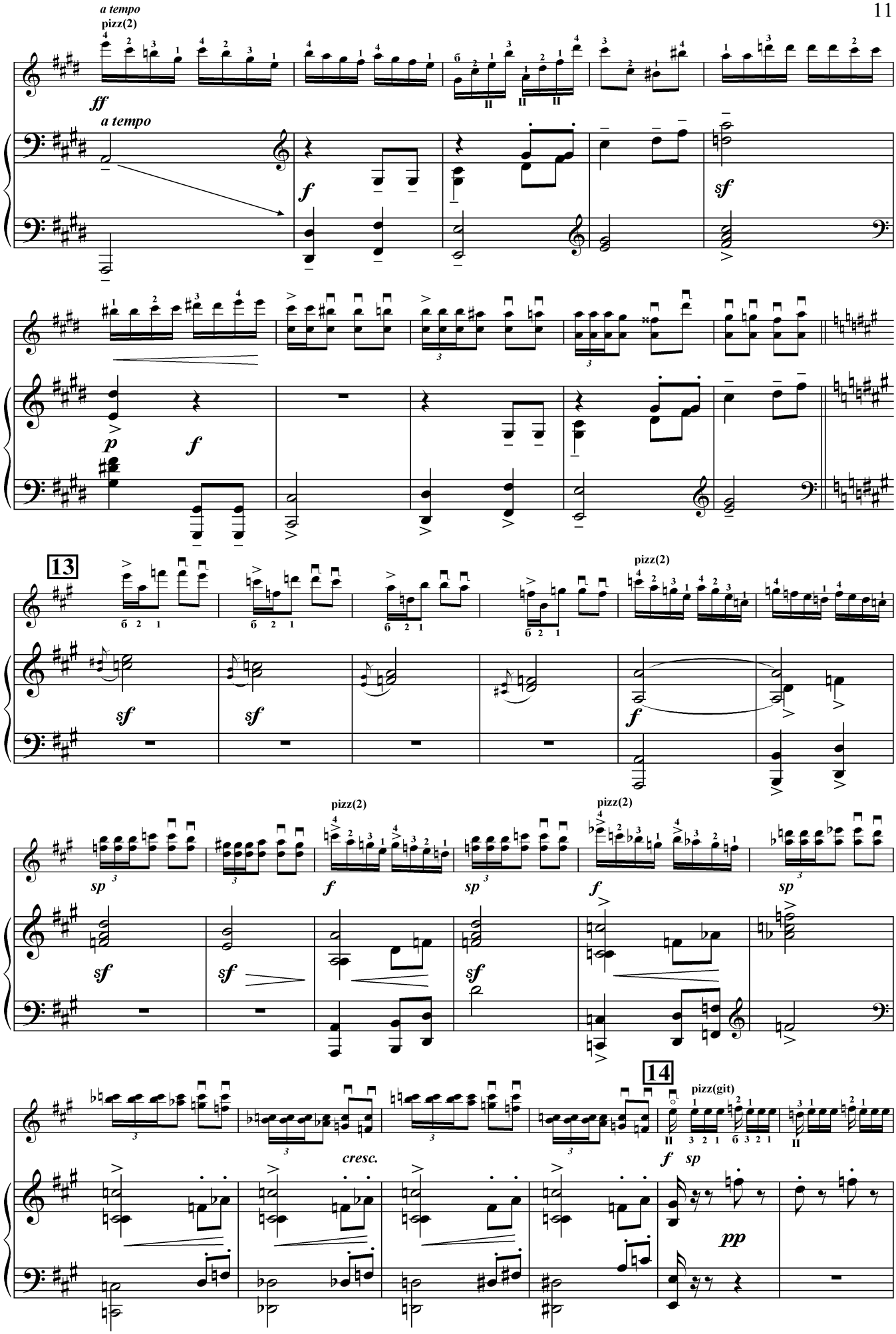
a tempo
pizz(2)
ff
a tempo
f
sf
p
f
13
pizz(2)
sf
sf
f
sp
f
sp
pizz(2)
f
sp
sf
sf
sf
14
pizz(git)
cresc.
f
sp
pp

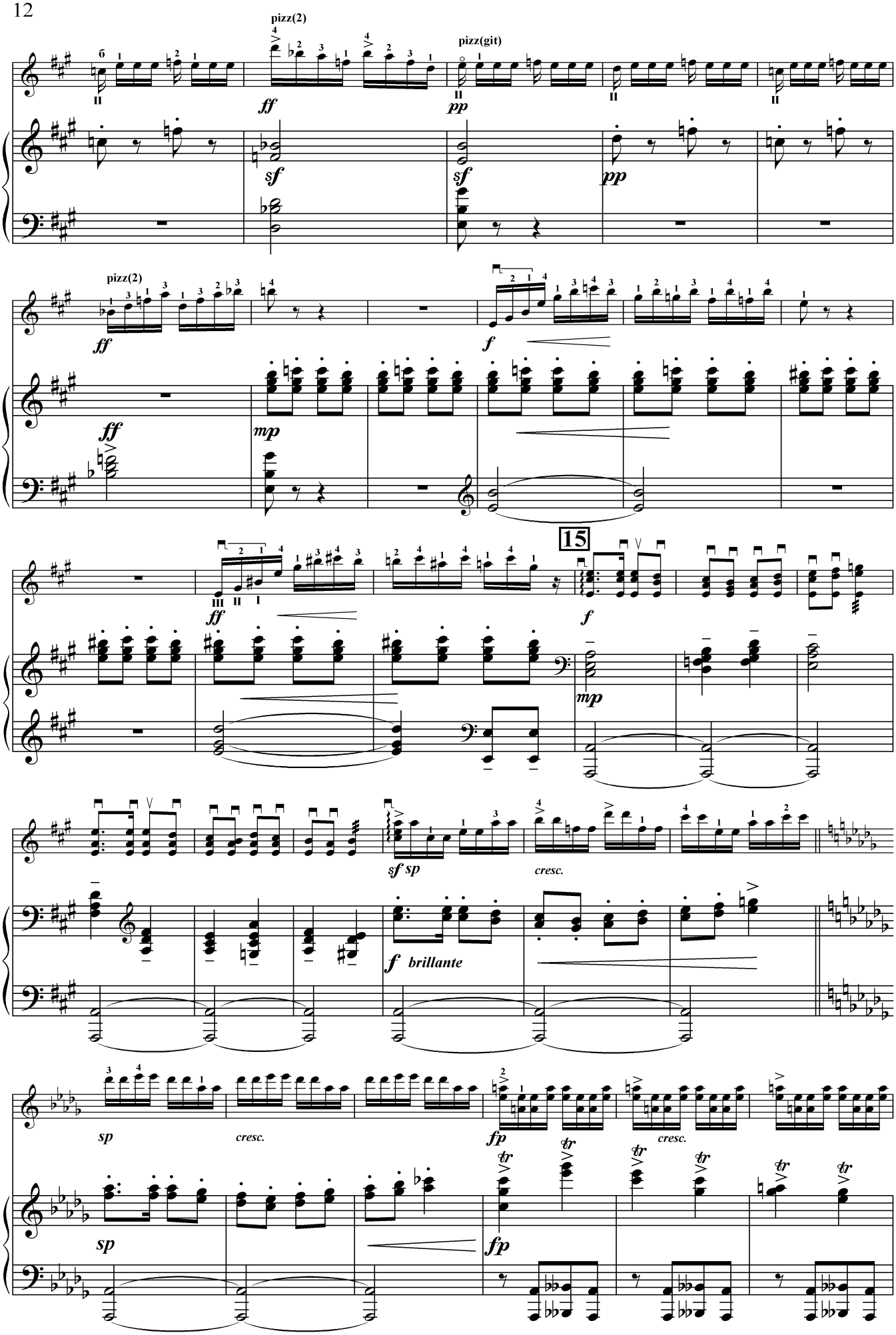
pizz(2)
pizz(git)
ff
pp
sf
pp
pizz(2)
ff
f
ff
mp
ff
15
f
mp
sf sp
cresc.
f brillante
sp
cresc.
fp
cresc.
sp
fp

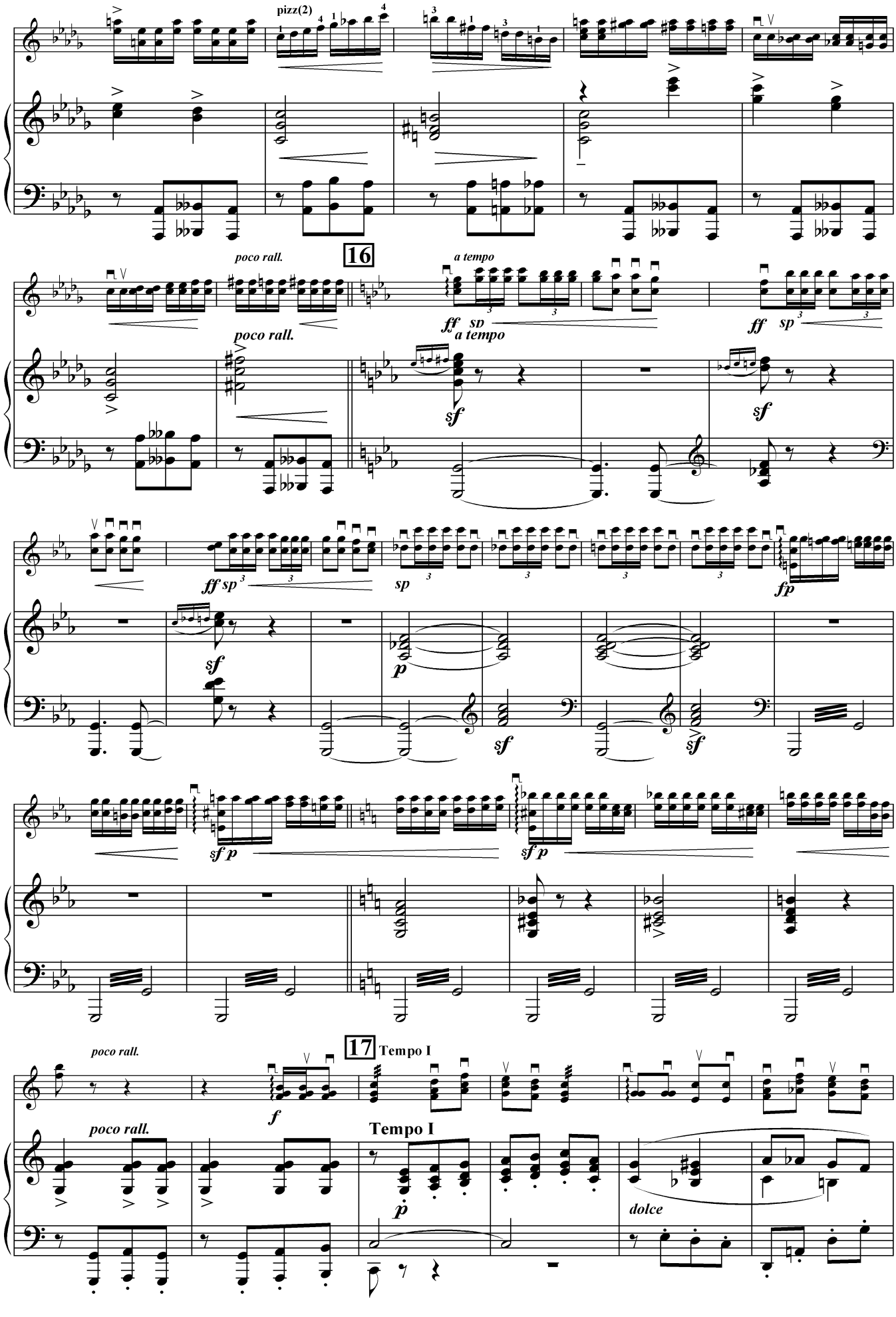
pizz(2)
poco rall.
16
a tempo
ff sp
poco rall.
a tempo
sf
ff sp
ff sp
sp
fp
sf
p
sf
sf
sf p
sf p
poco rall.
17
Tempo I
f
poco rall.
Tempo I
p
dolce

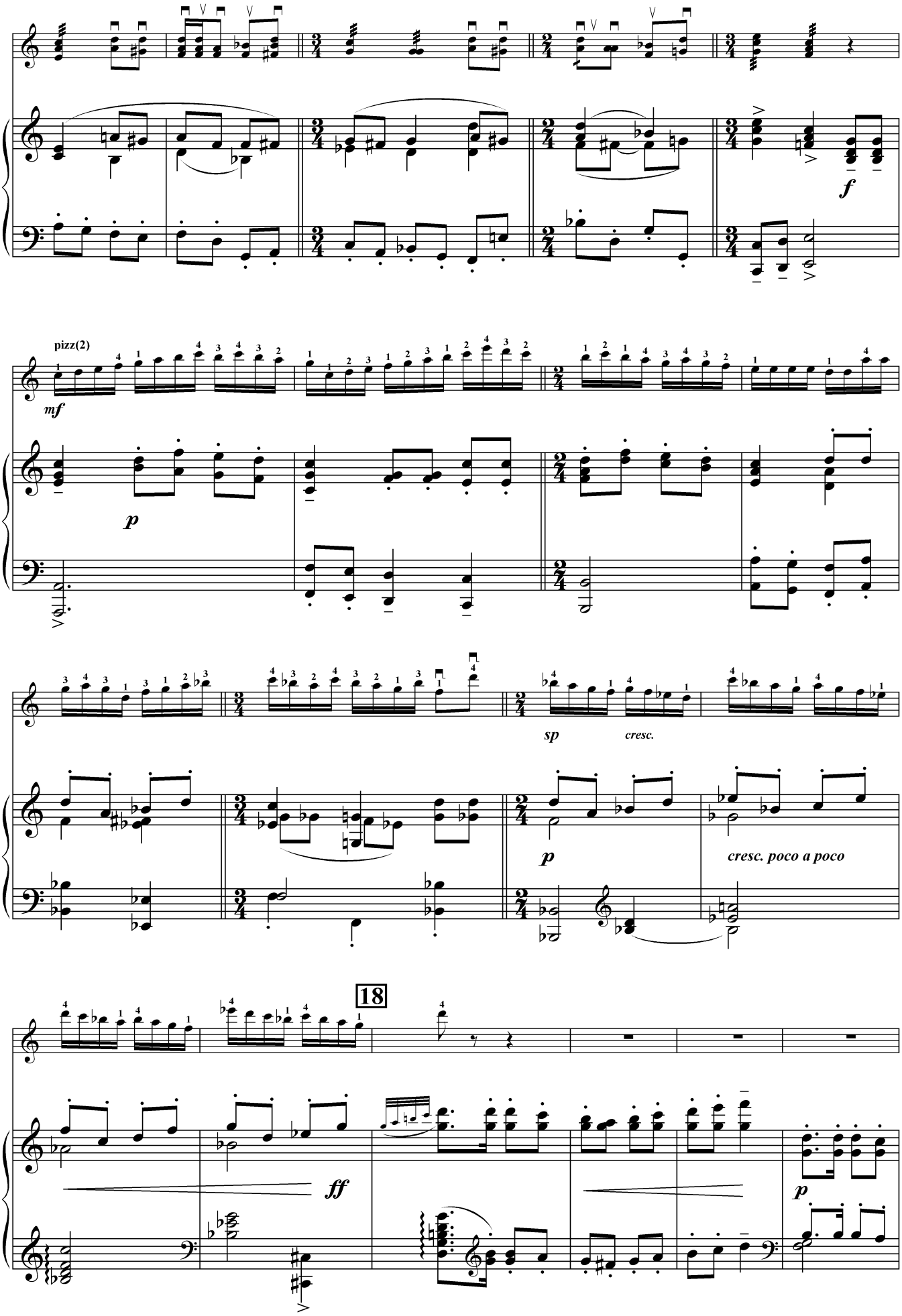
pizz(2)
mf
p
sp
cresc.
p
cresc. poco a poco
18
ff
p

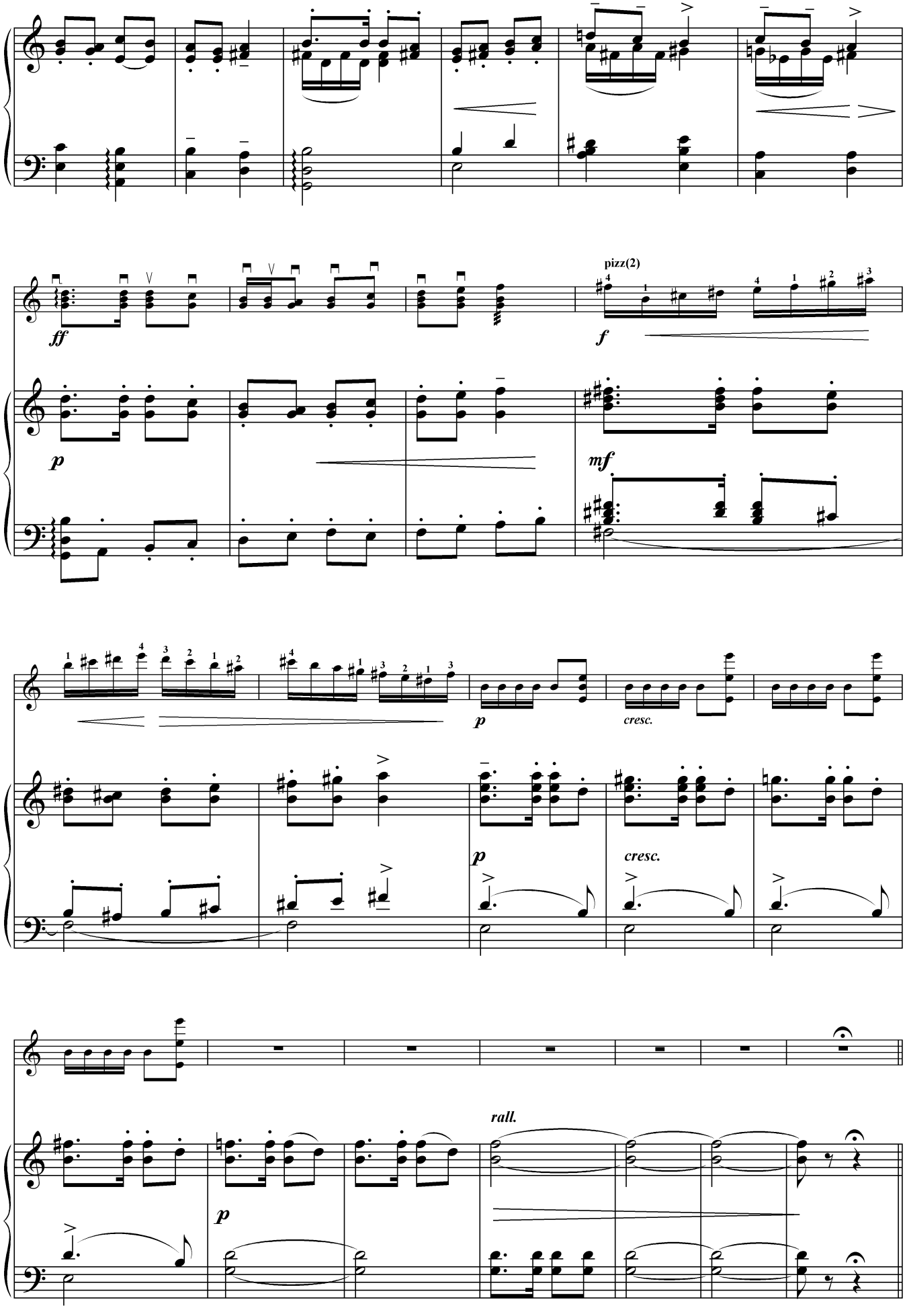
pizz(2)
ff
f
p
mf
p
cresc.
p
cresc.
p
rall.

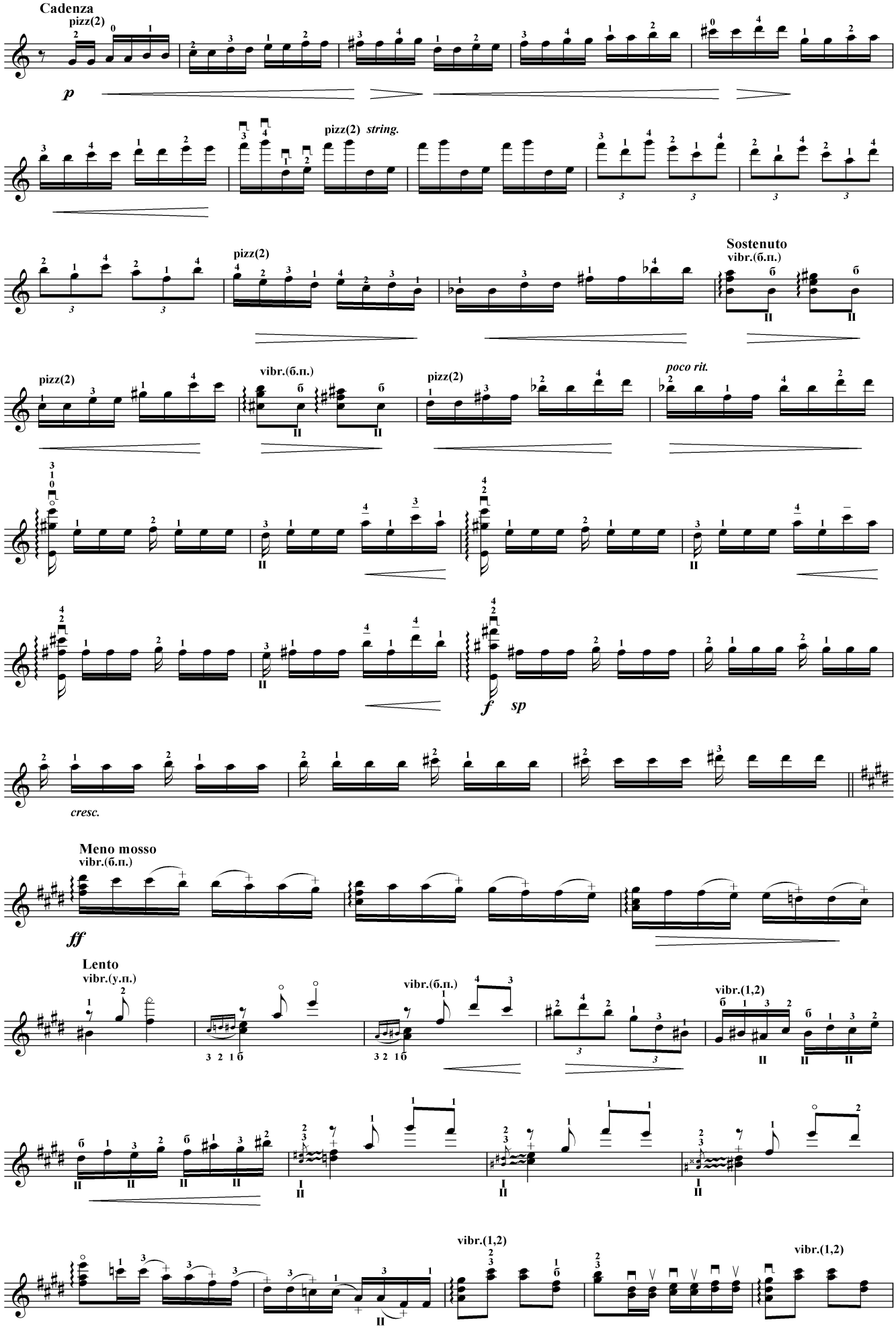
Cadenza
pizz(2)
p
pizz(2) string.
pizz(2)
Sostenuto
vibr.(б.п.)
pizz(2)
vibr.(б.п.)
pizz(2)
poco rit.
f
sp
cresc.
Meno mosso
vibr.(б.п.)
ff
Lento
vibr.(у.п.)
vibr.(б.п.)
vibr.(1,2)
vibr.(1,2)
vibr.(1,2)

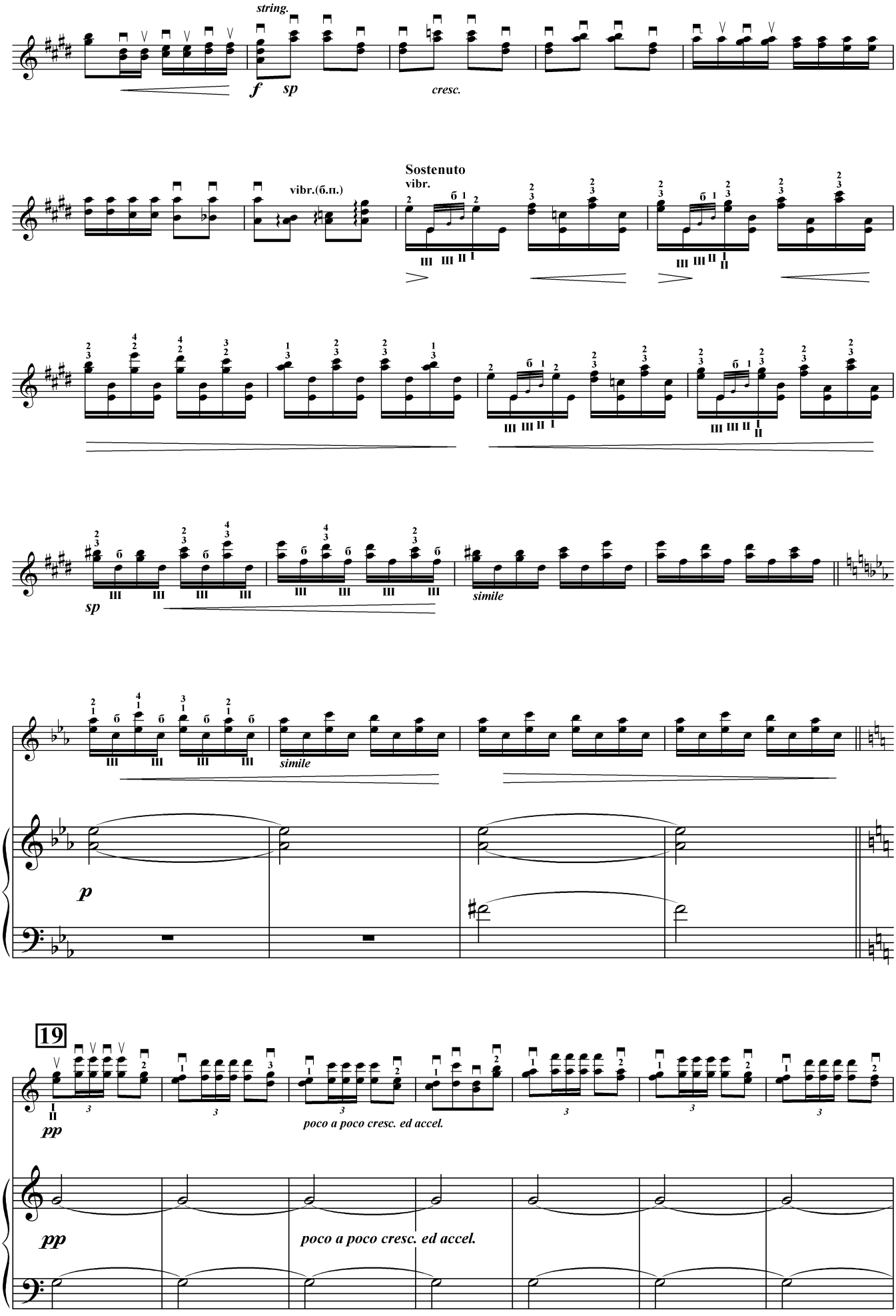
string.
f
sp
cresc.
Sostenuto
vibr.
vibr.(б.п.)
sp
simile
simile
p
19
pp
poco a poco cresc. ed accel.
pp
poco a poco cresc. ed accel.

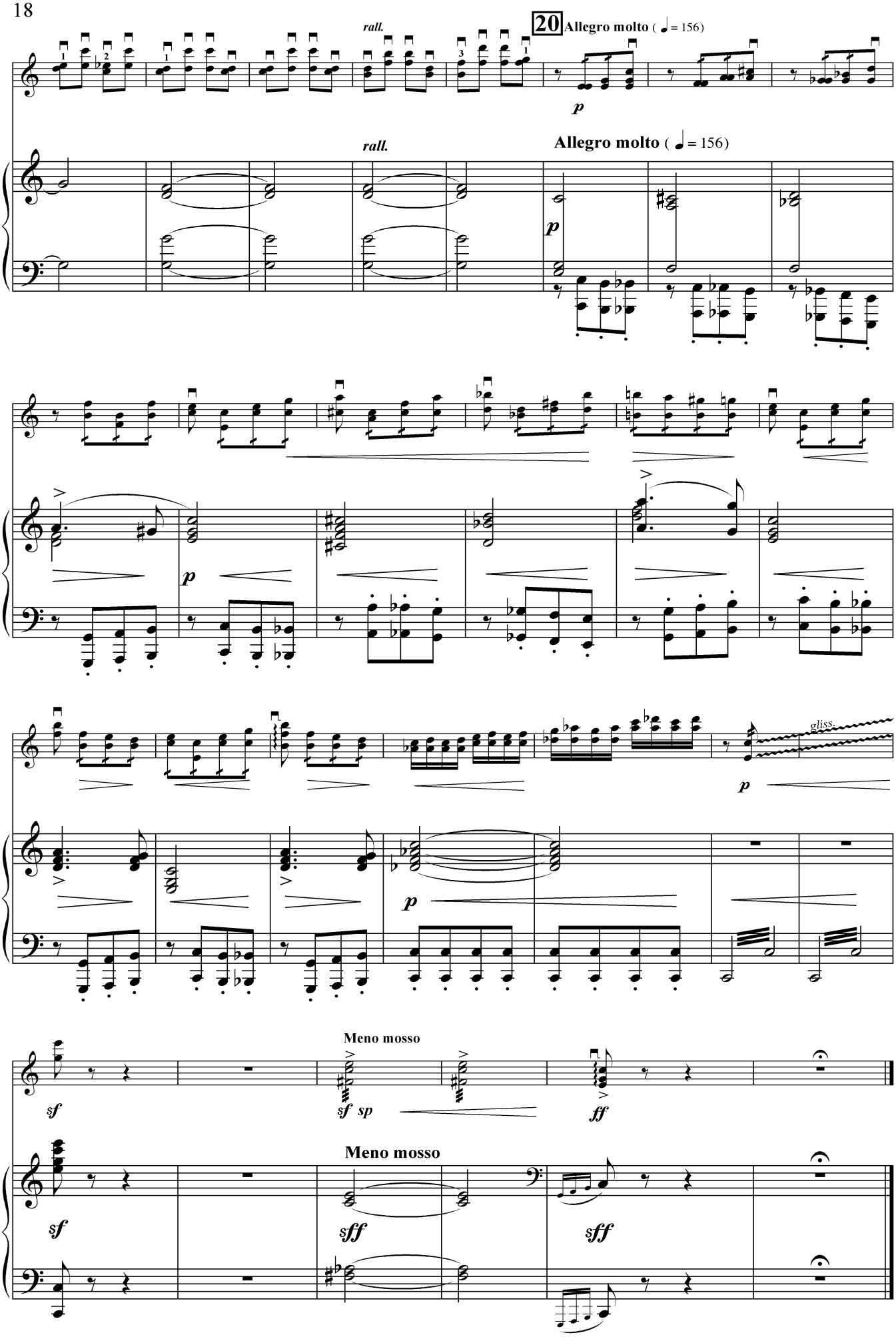
20 Allegro molto (= 156)
rall.
p
Allegro molto (= 156)
gliss.
Meno mosso
sf
sf sp
ff
sff

II

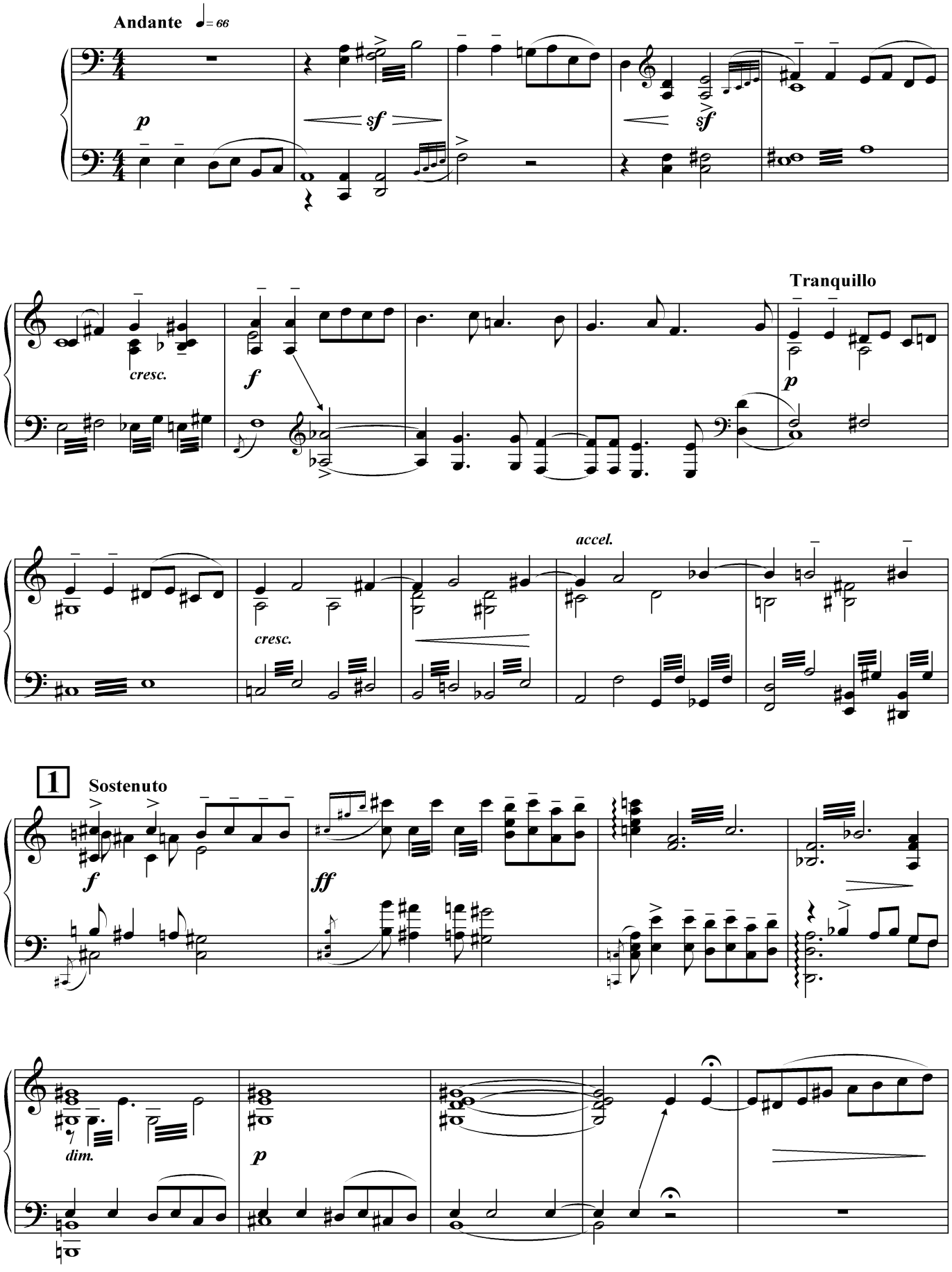
Andante
♩= 66
p
sf
sf
cresc.
f
Tranquillo
p
accel.
cresc.
1
Sostenuto
f
ff
dim.
p

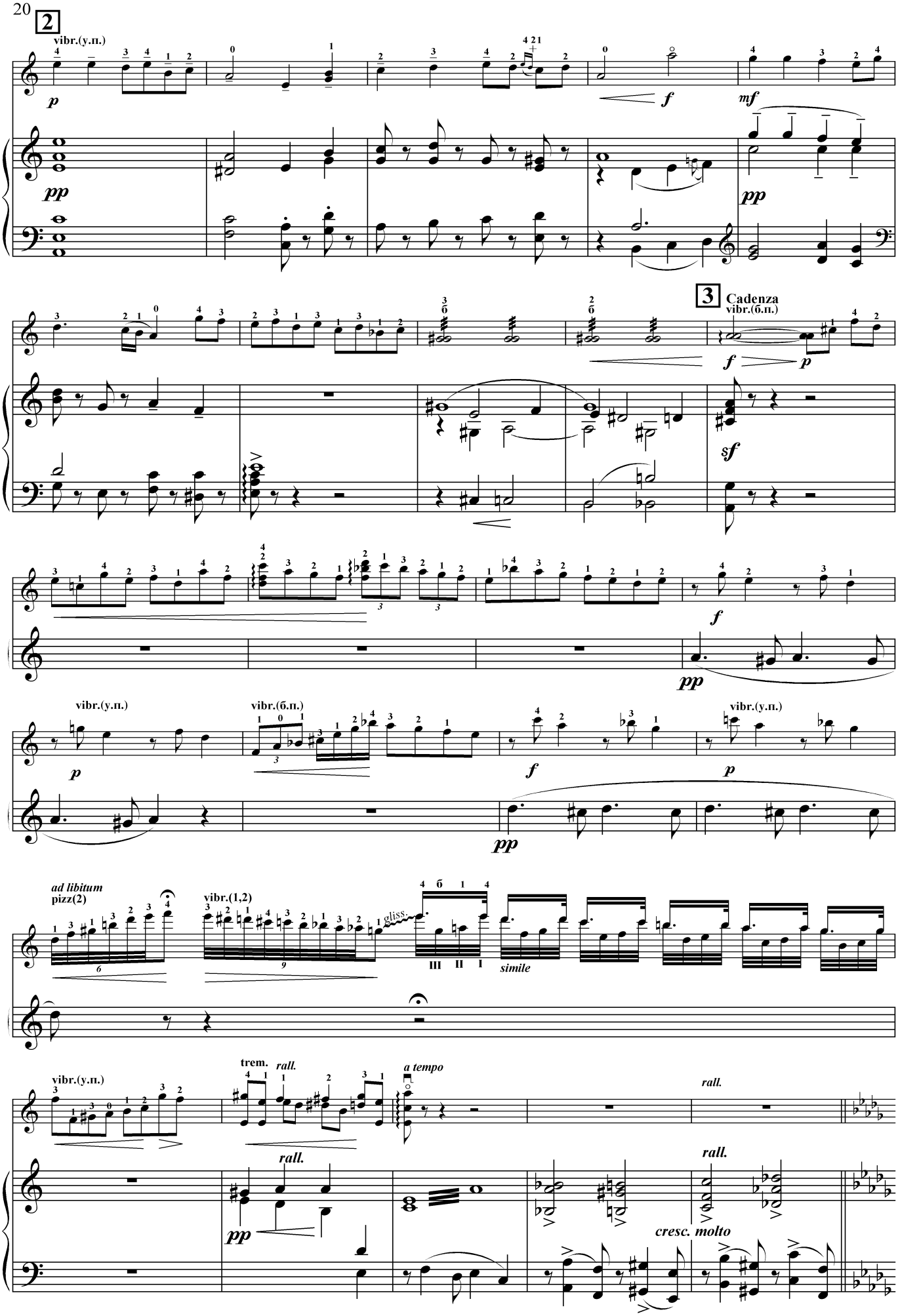
2
vibr.(y.n.)
p
pp
f
mf
pp
3
Cadenza
vibr.(б.n.)
f
p
sf
f
pp
vibr.(y.n.)
p
vibr.(б.n.)
f
pp
vibr.(y.n.)
p
ad libitum
pizz(2)
vibr.(1,2)
gliss.
simile
vibr.(y.n.)
trem.
rall.
a tempo
rall.
rall.
pp
rall.
cresc. molto

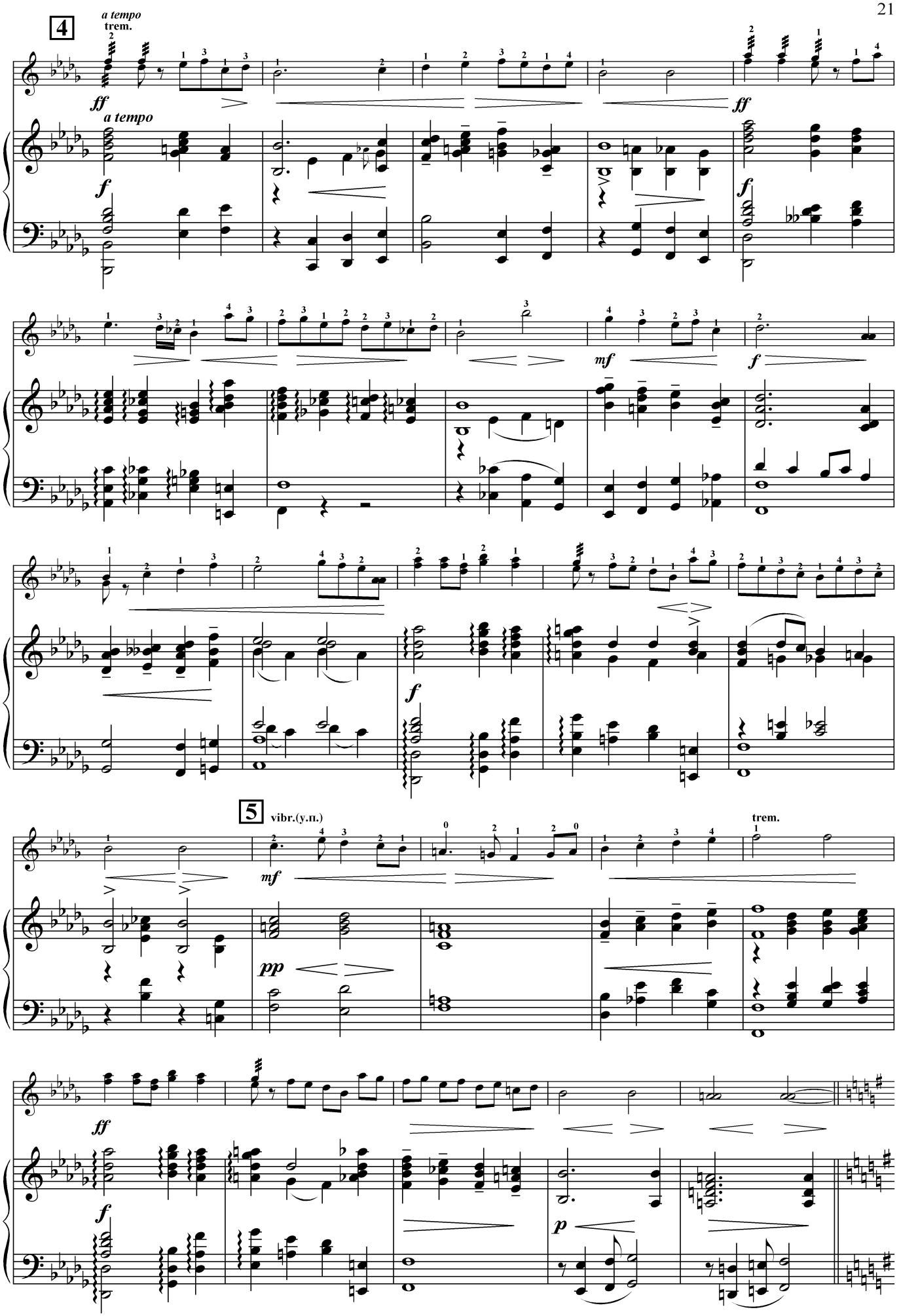
4
a tempo
trem.
ff
a tempo
f
ff
f
mf
f
f
5
vibr.(y.n.)
mf
pp
trem.
ff
f
p

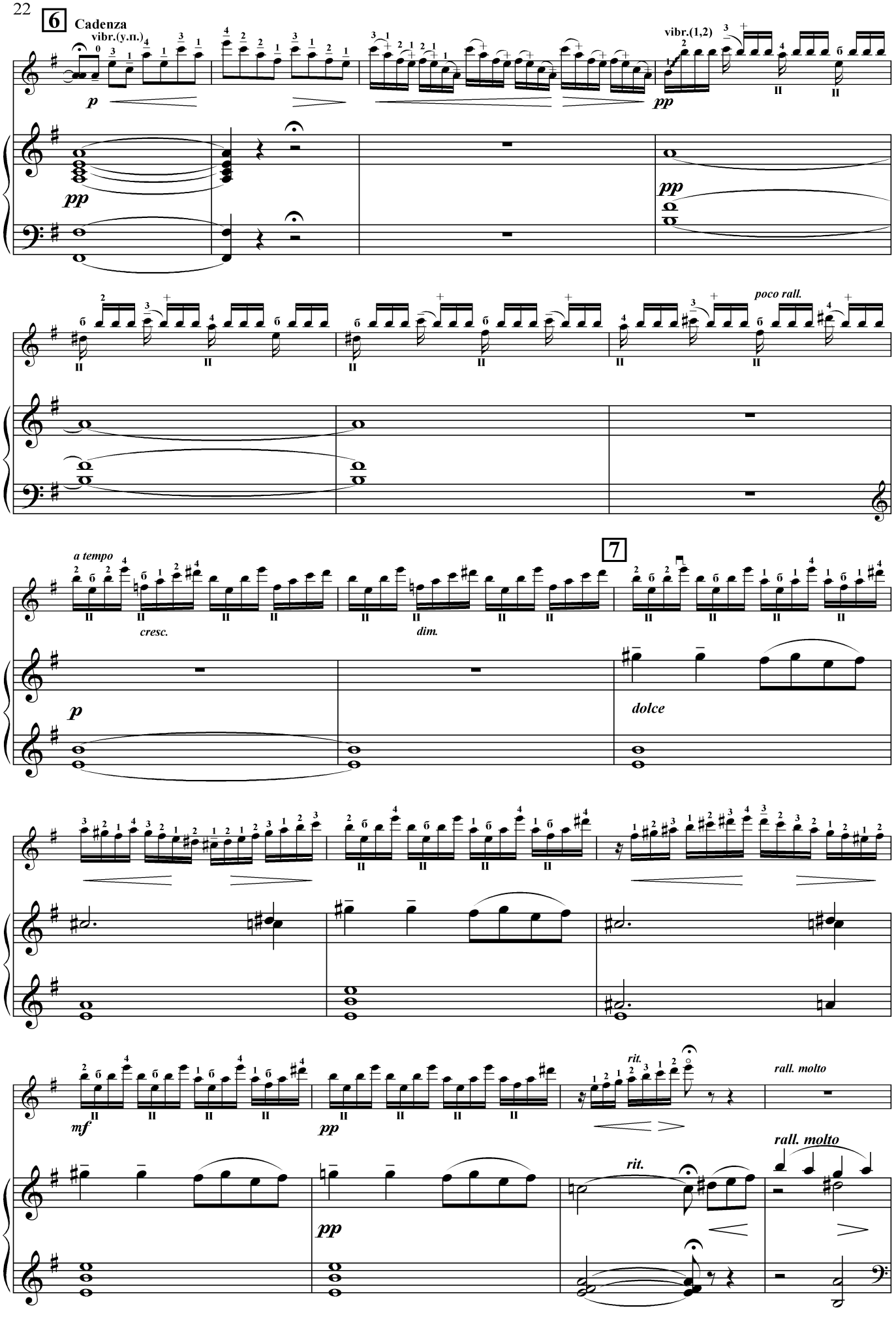
6
Cadenza
vibr.(y.n.)
p
pp
vibr.(1,2)
pp
poco rall.
a tempo
cresc.
dim.
7
p
dolce
mf
pp
rit.
rall. molto
pp
rit.
rall. molto

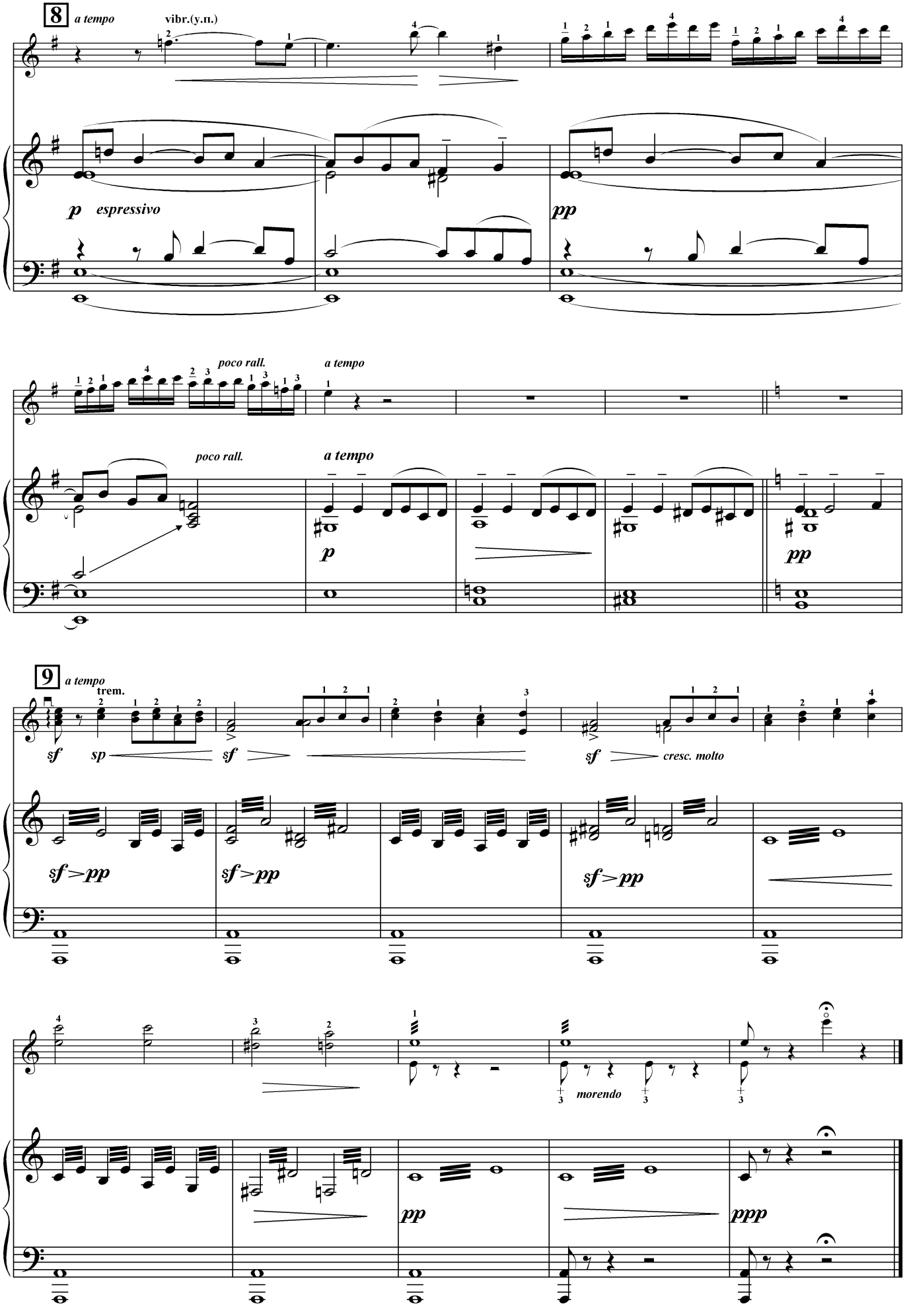
8
a tempo
vibr.(y.n.)
p espressivo
pp
poco rall.
a tempo
poco rall.
a tempo
p
pp
9
a tempo
trem.
sf sp
sf
sf cresc. molto
sf>pp
sf>pp
sf>pp
morendo
pp
ppp

III

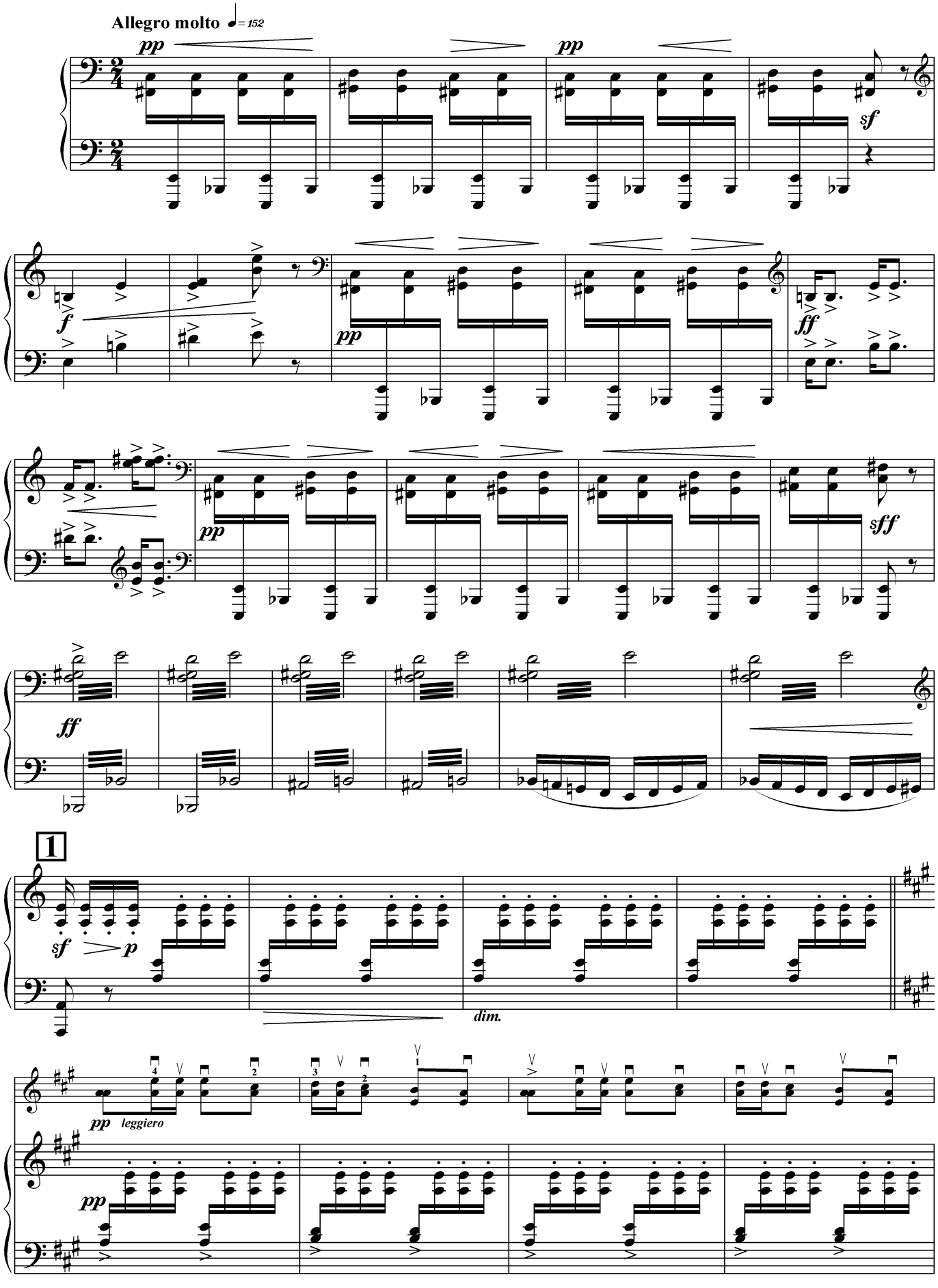

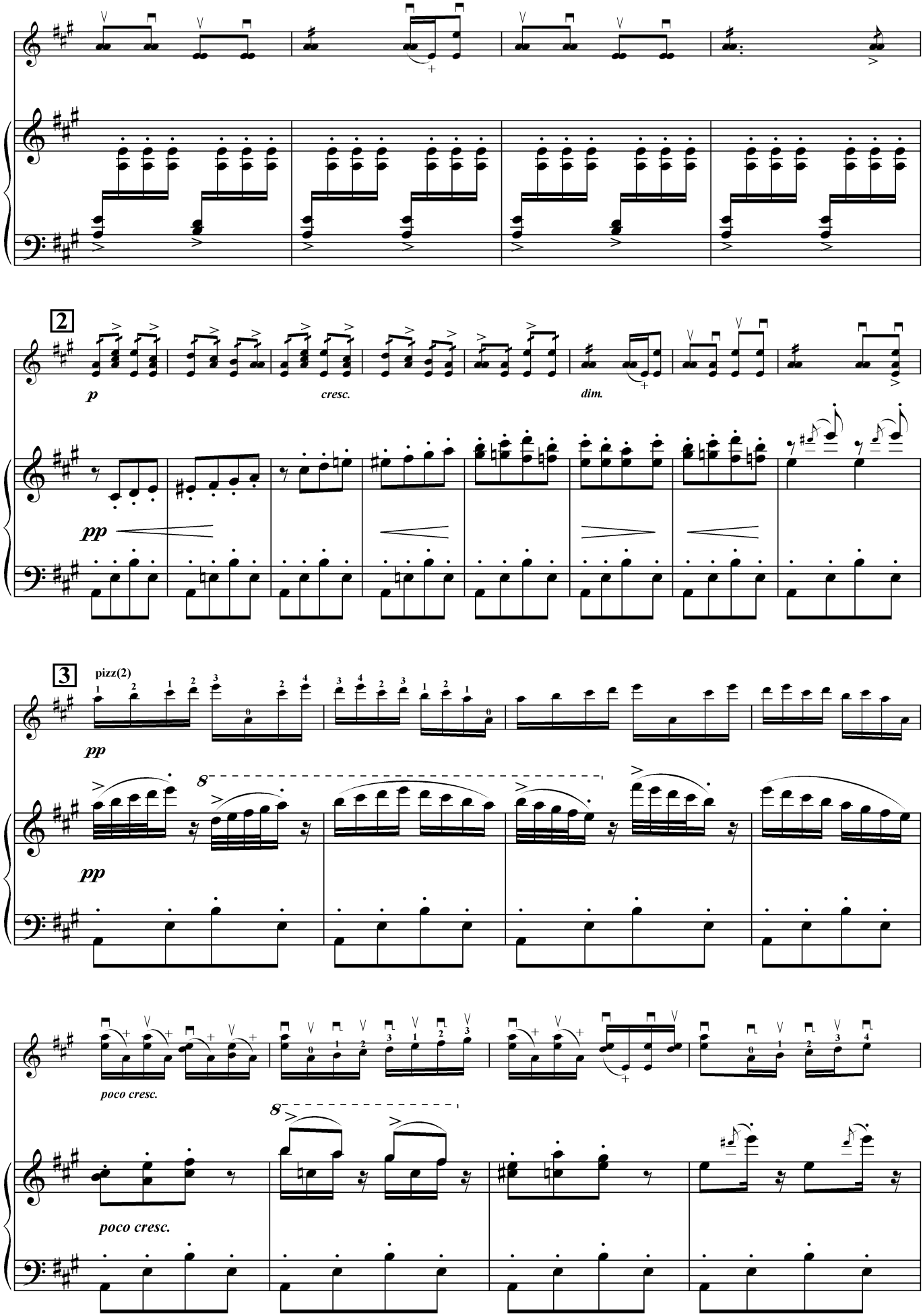
2
p
cresc.
dim.
pp
3
pizz(2)
pp
8
pp
poco cresc.
8
poco cresc.

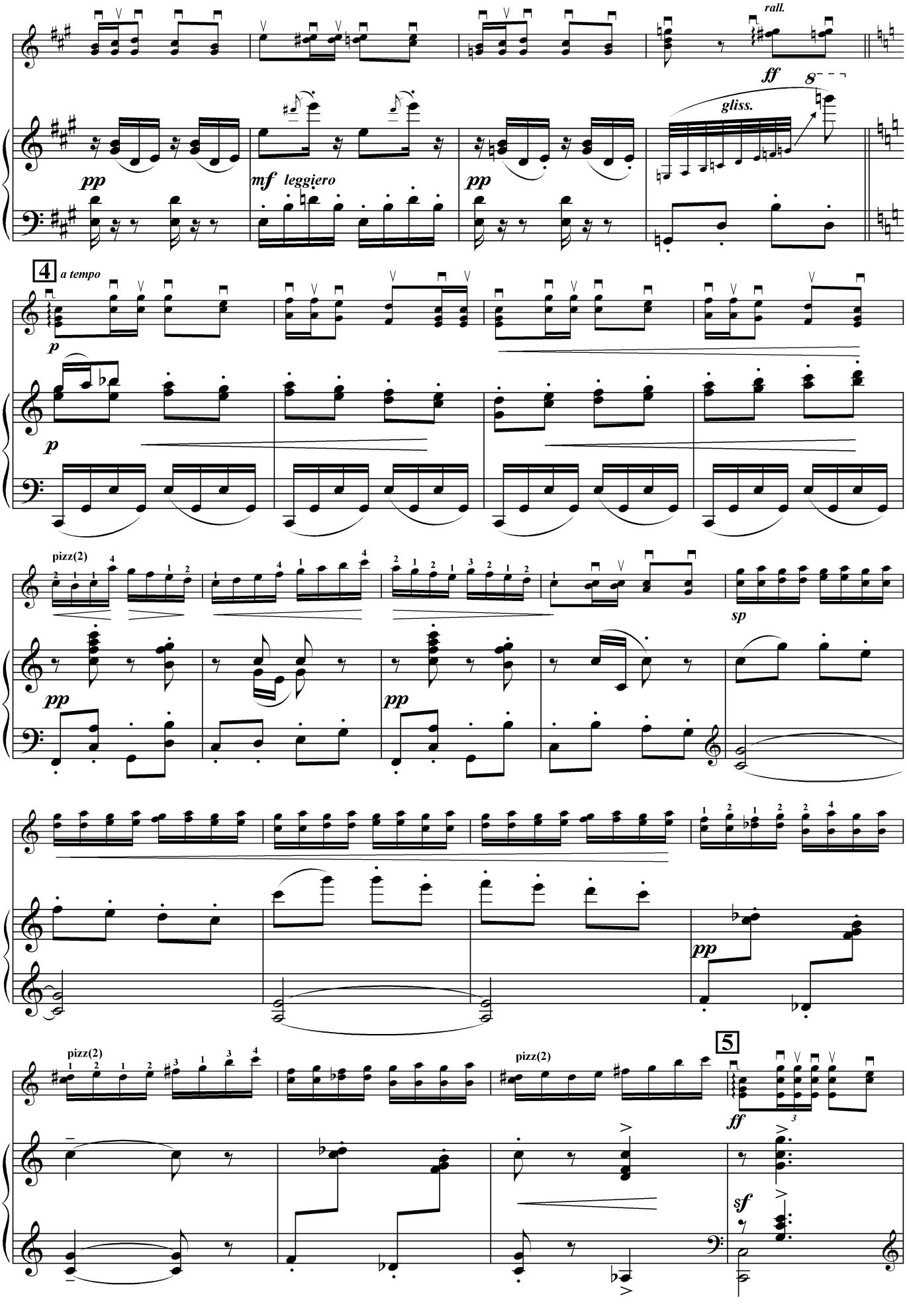
rall.
ff
8
gliss.
pp
mf leggiero
pp
4
a tempo
p
p
pizz(2)
sp
pp
pp
pp
pizz(2)
pizz(2)
5
ff
sf

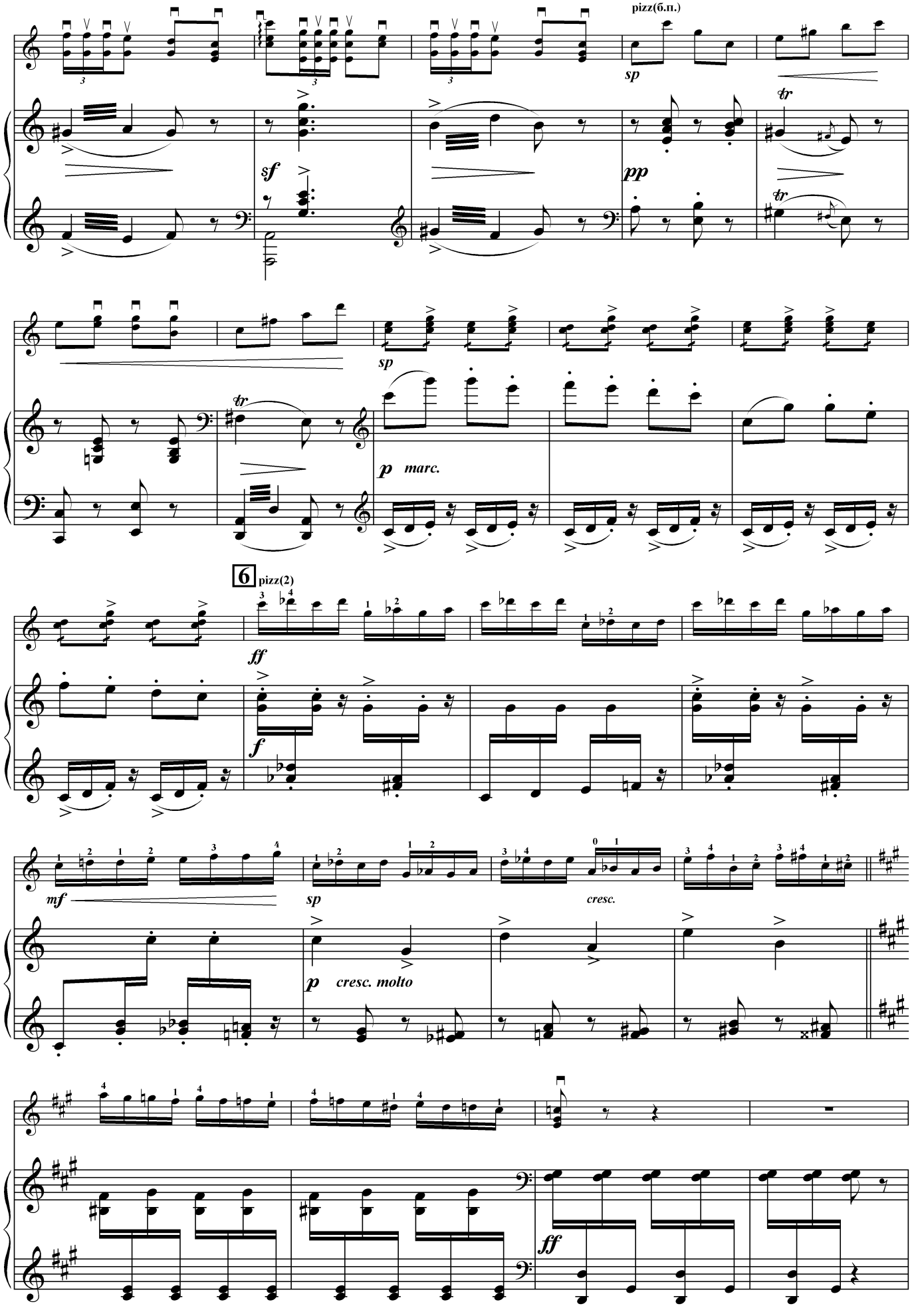
pizz(б.п.)
sp
sf
pp
tr
sp
p marc.
6
pizz(2)
ff
f
mf
sp
cresc.
p cresc. molto
ff

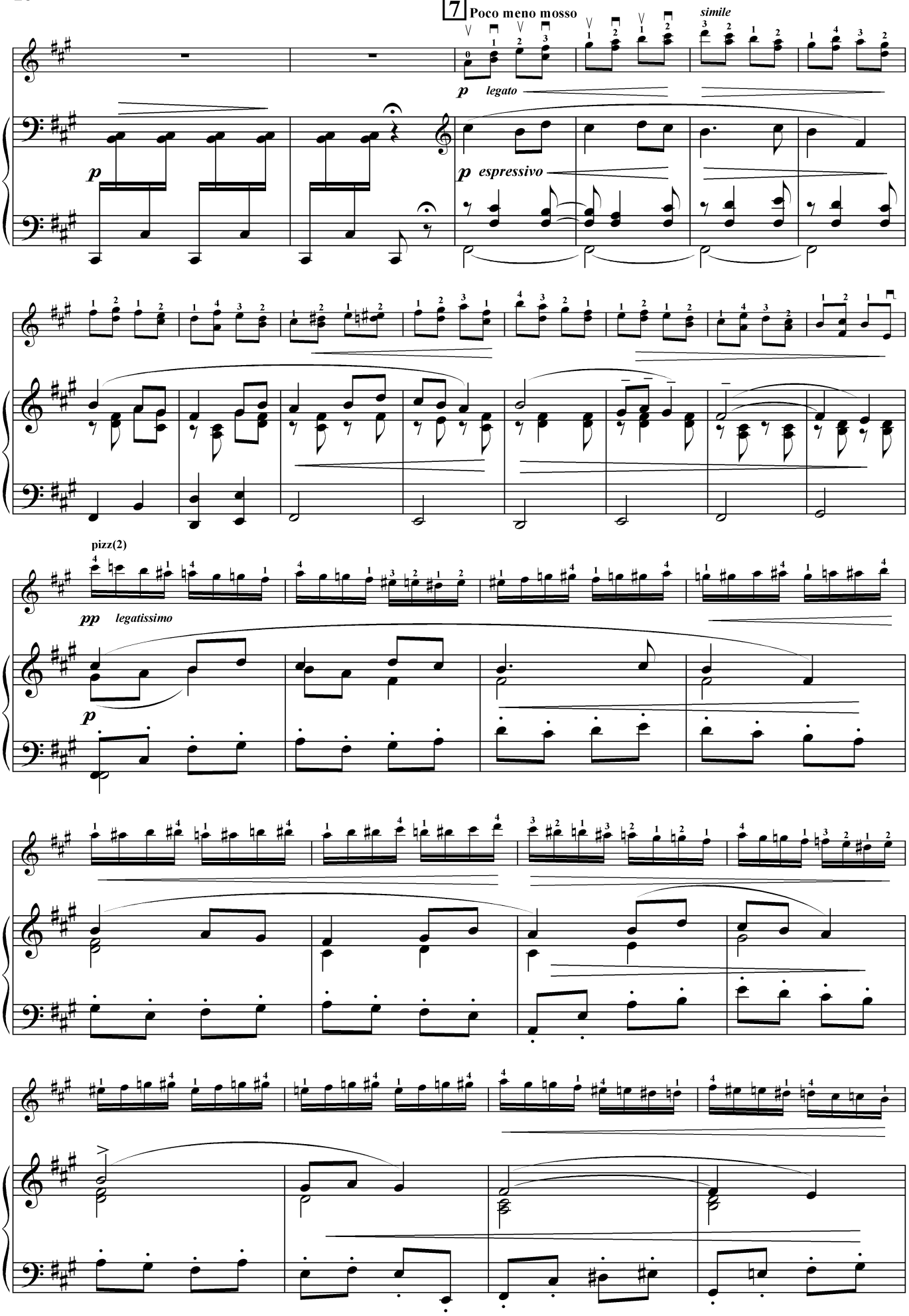
7 Poco meno mosso
simile
p legato
p
p espressivo
pizz(2)
pp legatissimo
p

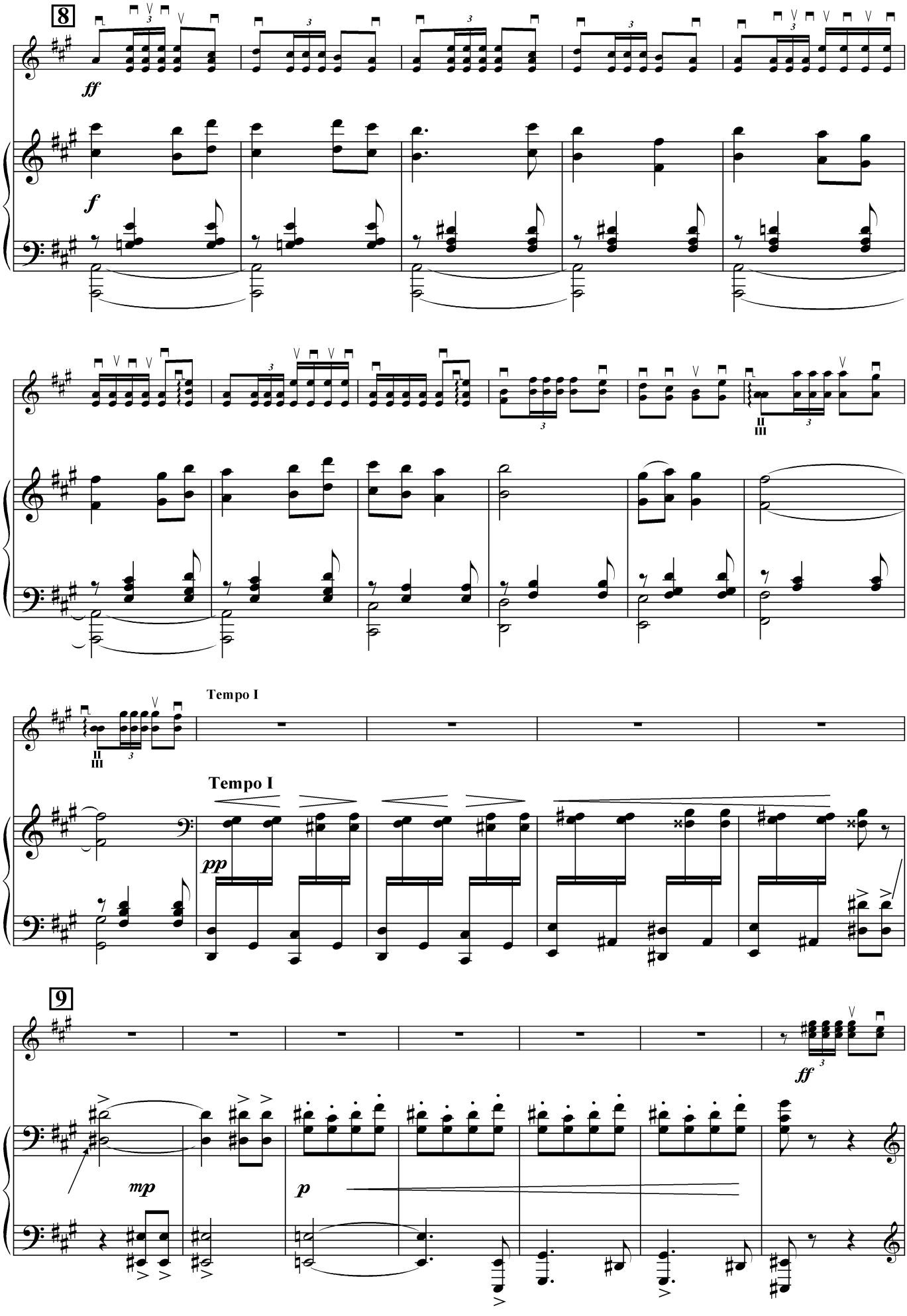
8
ff
f
II
III
Tempo I
Tempo I
pp
9
ff
mp
p

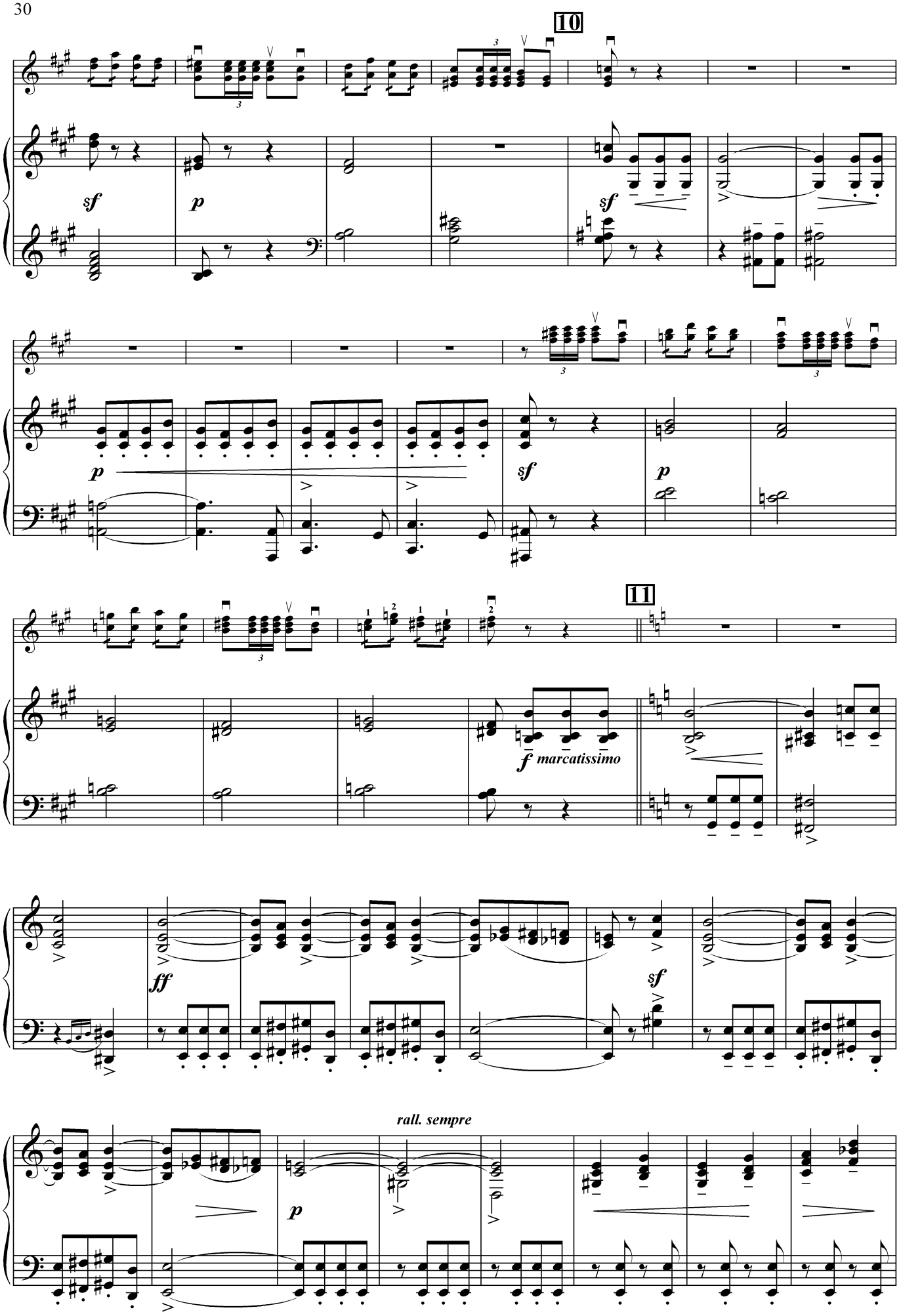
10
sf
p
sf
p
sf
p
11
f marcatissimo
ff
sf
rall. sempre
p

12 Poco meno mosso

simile

p *legato*

pizz(2)

pp *legatissimo*

13

ff

f

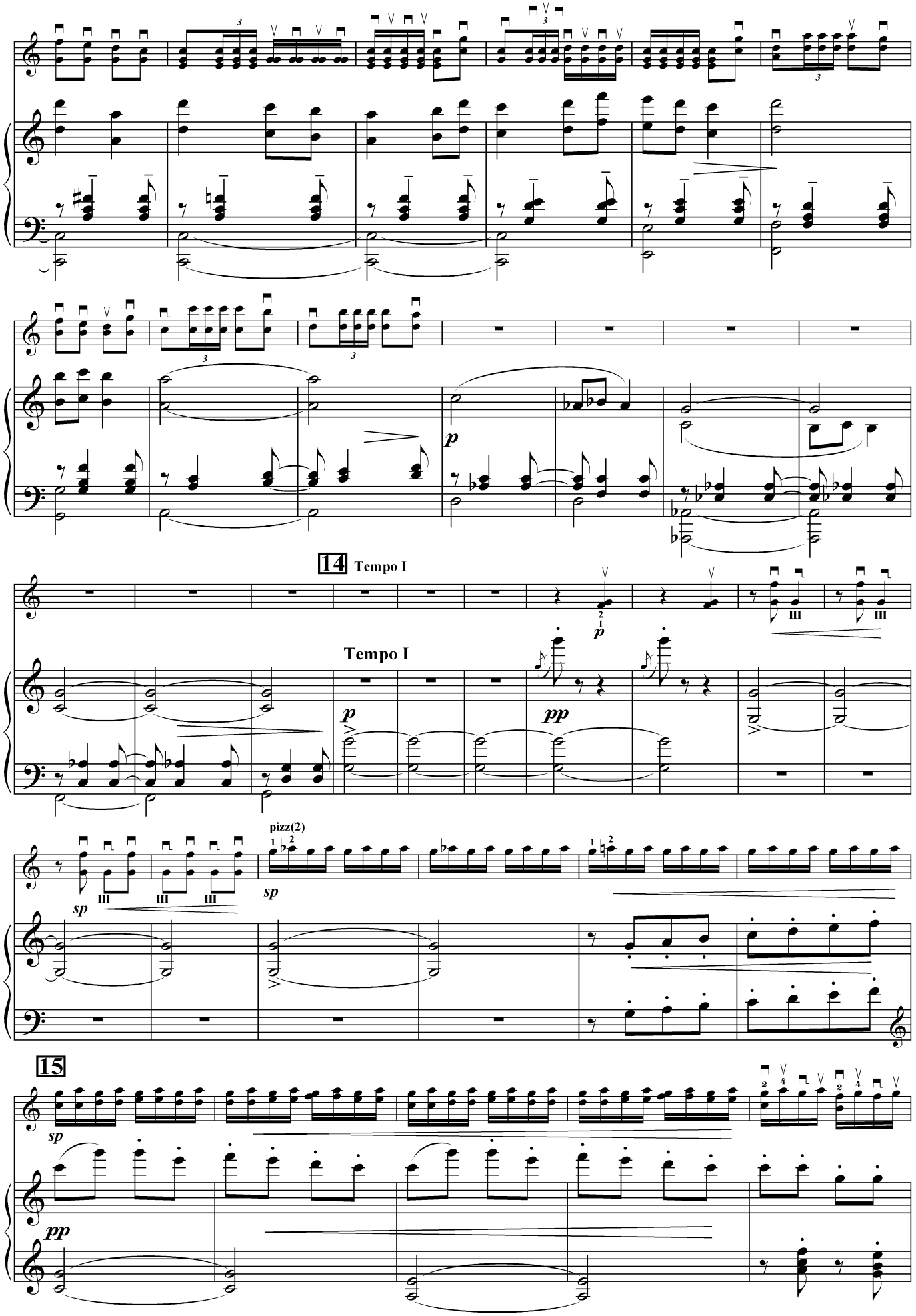
14
Tempo I
Tempo I
pizz(2)
15

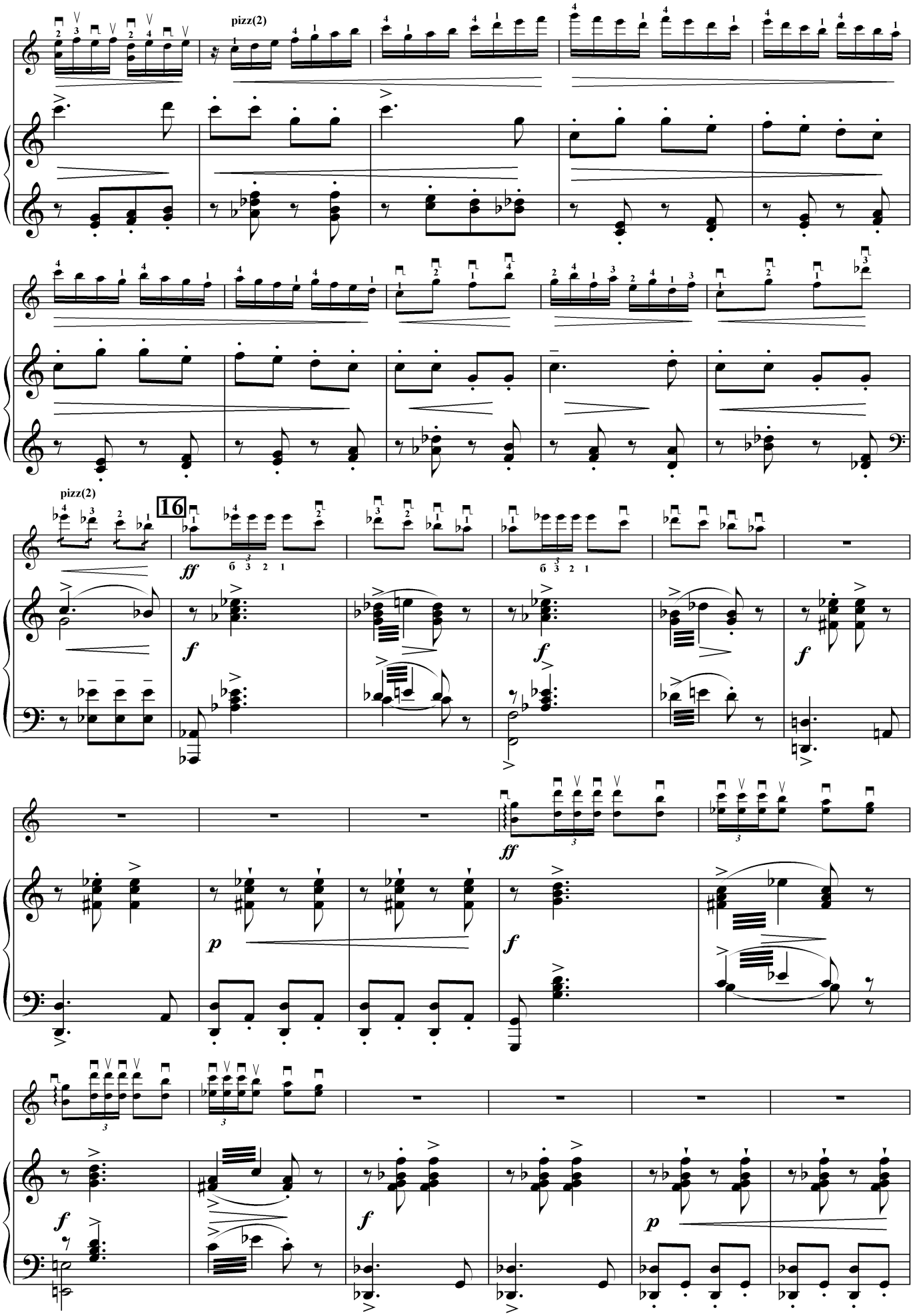
pizz(2)
pizz(2)
16
ff
f
f
f
ff
p
f
f
f
p

17 Piu mosso

pizz(2)

p

pp

cresc.

cresc.

pizz(2)

ff

f

p

pizz(2)

gliss.

sf sp

gliss.

sf sp

18

pizz(2)

p

pp

cresc.

cresc.

f

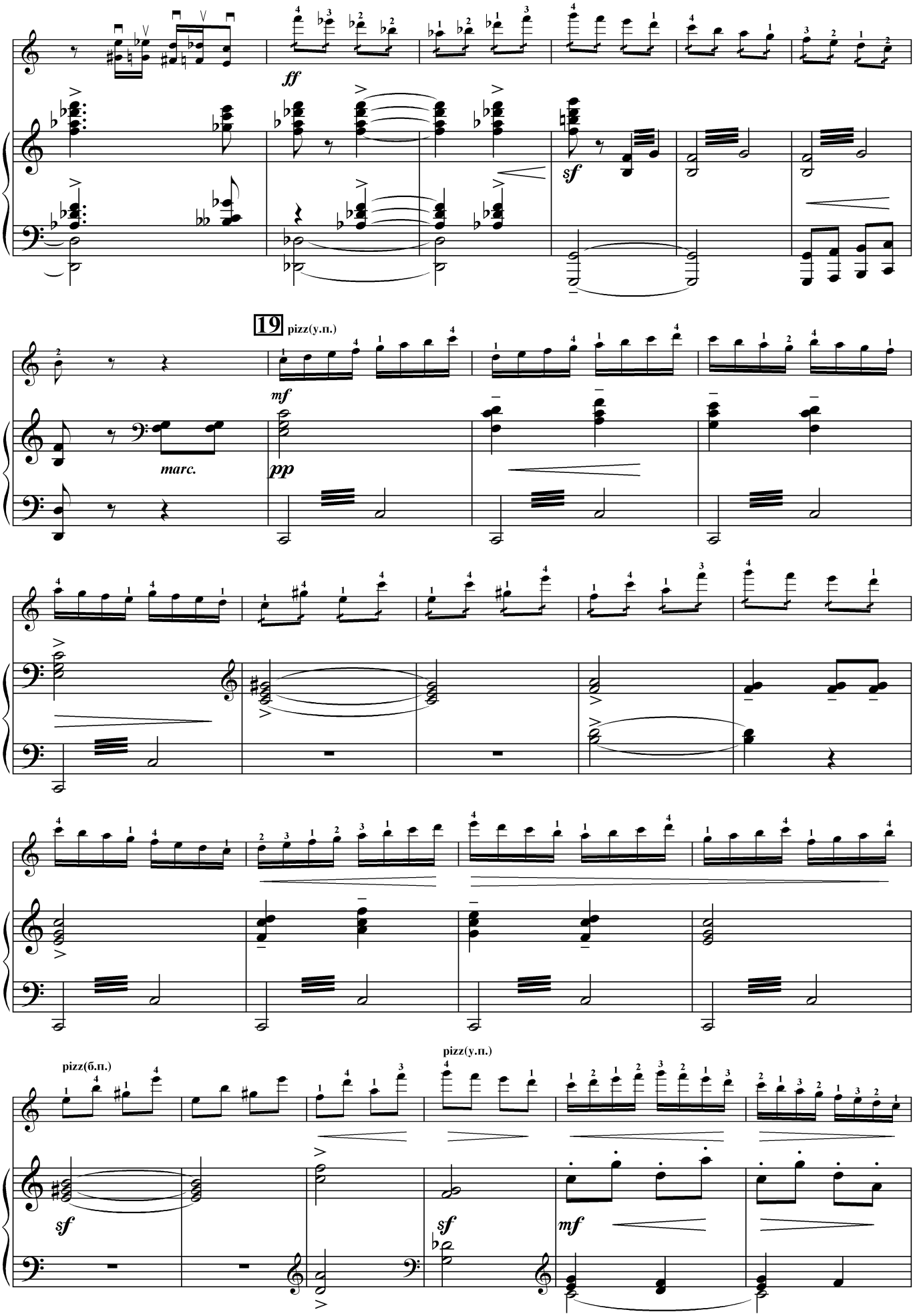
ff
sf
19
pizz(y.n.)
mf
marc.
pp
pizz(б.п.)
pizz(y.n.)
sf
sf
mf

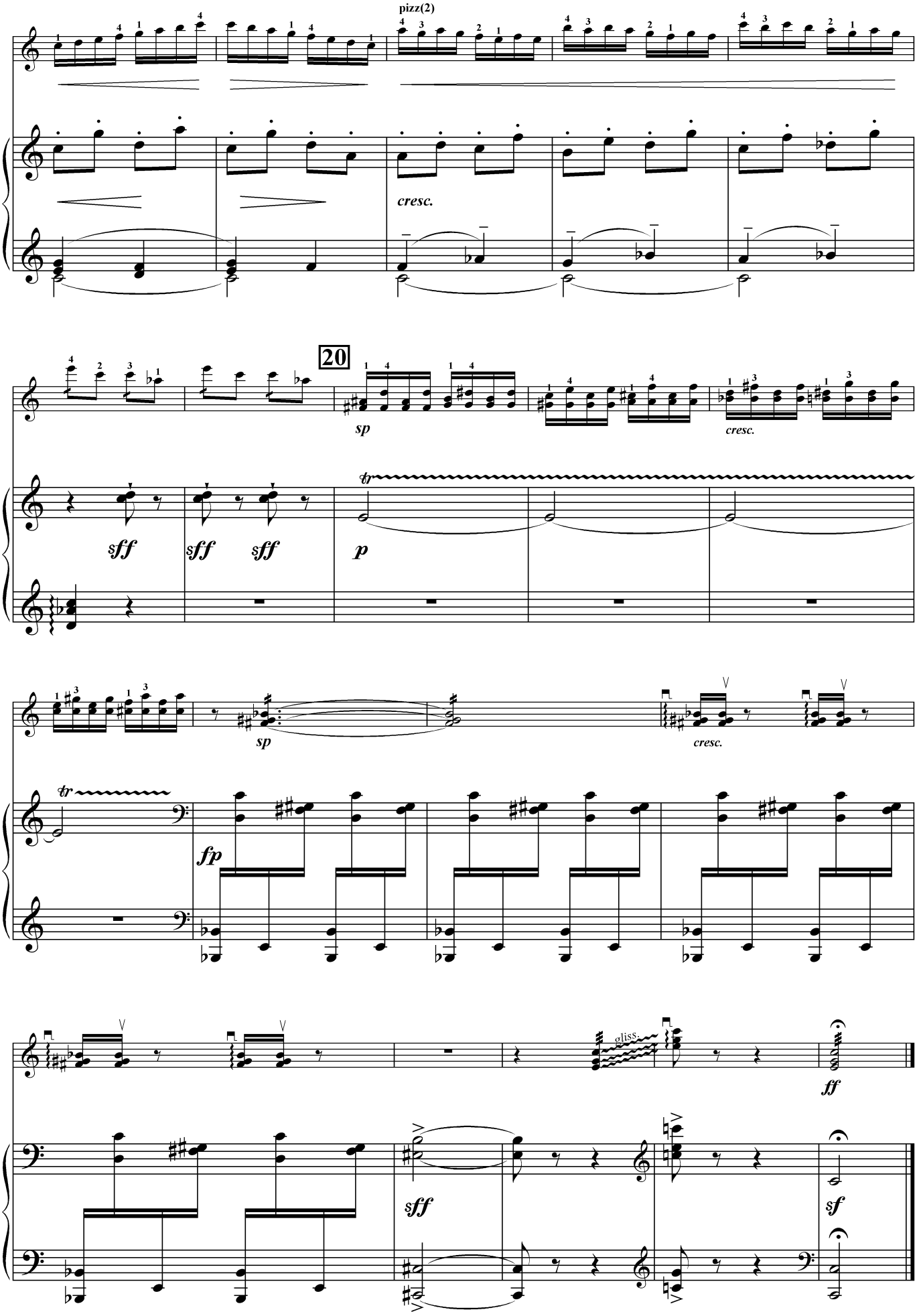
pizz(2)
cresc.
20
sp
cresc.
sff
sff
sff
tr
p
sp
cresc.
tr
fp
gliss.
ff
sff
sf